THE WEATHER
Fair and cooler tonight; Thursday fair; light west and northwest winds.

THE LOWELL SUN

6 O'CLOCK

ESTABLISHED 1878 | LOWELL MASS. WEDNESDAY JUNE 4 1913 | PRICE ONE CENT

DIST. ATTORNEY AT COURT HOUSE

Looking Into Charges Against Lowell Alderman

Evidence Gathered to Be Submitted to Grand Jury

The report that District Attorney John J. Higgins was to conduct the long looked for investigation of municipal affairs and present his evidence to the grand jury at their session which opened at ten o'clock in the court house this morning attracted a large gathering of interested people to that building. Many who were unacquainted with grand jury proceedings were considerably taken back when it was made known to them that their presence at the hearing would not be permitted, except of course, as witnesses.

A multitude of witnesses, including police officers and others thronged the corridors of the court house, awaiting their turns before the body which was holding session in the uncontested probate court room, both the civil and criminal rooms being occupied by the superior and jury waived sessions. There were a number of hearings of a criminal nature, including those who were bound over to the grand jury by the police court and appealed cases, and these occupied the entire morning.

The chief interest, however, centered about the municipal case which arose out of charges made by the mayor stating that Commissioner Brown had violated the city charter by exceeding his appropriations in the street department in 1912. Before the arrival of the grand jury members, the probate court room was open and one or two going within, comfortably seated themselves to await the proceedings at which they confidently expected to be spectators. But they were soon informed that they were not wanted.

A few minutes after ten o'clock the city officials began to arrive. The first on the scene was Commissioner Donnelly and later Commissioners Cummings, Barrett and His Honor Mayor James E. O'Donnell put in an appearance. Mr. Clinton Tuttle soon arrived carrying a large bundle which the more curious ones discussed and guessed to be documents and papers relating to the case. City Clerk Flynn arrived with an even larger bundle and it might be said that his evidence was more weighty than that carried by the other, if the size of the package counts for anything.

Commissioner Brown Did Not Appear

Commissioner George H. Brown, one of the principal factors in the case, did not present himself with the others, nor was he seen at the court house throughout the entire morning.

Among the others who were present were Superintendent of Streets Newell Putnam, City Solicitor Hennessy and City Auditor Paige.

Long Consultation

Very promptly the district attorney together with Mayor O'Donnell, Commissioners Cummings, Donnelly and Barrett, City Clerk Flynn, Superintendent of Streets Putnam, Clinton Tuttle and City Auditor Paige repaired to the district attorney's room on the second floor and there held a long consultation, which lasted from some time before 11 o'clock until very nearly noon.

Statement By the Mayor

This preliminary session of the city officials and others was over a few minutes before twelve and a Sun representative engaged in conversation with the mayor as he came out of the room. Mayor O'Donnell stated that he had called the attention of the district attorney to the fact that he should not permit his attention to be diverted from the main issue by the counter charges of others. The mayor and others who attended the consultation said that the hearing before the grand jury would take place in the afternoon.

District Attorney Interviewed

The Sun man questioned District Attorney Higgins regarding the preliminary proceedings and he said that the three commissioners and the mayor had presented their evidence to him and that he would present the evidence to the grand jury in the afternoon. Other than this he had no statements to make.

The Afternoon

When the grand jury went into session in the afternoon the witnesses, aldermen and others were admitted separately. Alderman Brown was not present and it was understood that he would not attend unless summoned.

A Pleasant Surprise Party

A very pleasant surprise party was held last night at the home of Miss Muriel Hopkins, 51 Pond street, Dracut. A large number of friends from this city were present and a good time was enjoyed by all. Games were played and a musical program was given. A feature of the evening was the presentation to Miss Hopkins of a beautiful gold ring.

HOUSE THIEF IN TEWKSBURY

Escaped In Darkness Chased by Officer

Home of James Randall Entered Last Night

The house of James Randall, at Chandler's corner, Tewksbury, was broken into last night while the occupants were out and two gold rings, a gold watch and a gold locket and chain stolen.

The break occurred about 9 o'clock and that Mr. Randall was in this city and his daughter, who is about fifteen years old, was attending a church meeting near her house at the time. When the daughter returned home shortly after 9 o'clock she noticed a window on the side of the house open and a screen taken out. The young girl was frightened and immediately called a neighbor. The neighbor upon seeing the window open and the screen against the house sent for Constable Farmer, who arrived at the spot in quick time. He opened the front door with the key that was carried by the girl and before he had entered the hall the thief was seen running out of the back door and across the field. The darkness of the night handicapped the constable and others who gave chase and he escaped without leaving any clue to help identify him.

Upon Mr. Randall's return investigation was made and it was found that two rings, a watch and a locket and chain had been stolen, the former three articles being invaluable as they were the property of his wife who died some time ago.

Officer Farmer has lines out for the capture of the thief and may yet get him.

PERCY PARKER WINS SUIT

Brought Against the American Woolen Company

Court Allows Him Over $23,000 With Interest

Case Has Been In Court for Twelve Years

COL. PERCY PARKER

Decisions In Case Have Been Very Important

Pollution of Beaver Brook Water the Subject

Rights of the "Down River" Man Are Established

As the result of a suit against the American Woolen company, which has been occupying the attention of the courts for more than 12 years, Percy Parker of this city will receive the sum of $23,935.79 and interest. The case had to do with the pollution of the waters of Beaver brook and the decisions in the case have been very important. The full bench of the supreme court yesterday sustained the decree of a single justice which awarded Mr. Parker the above amount. A master made the award, a justice of the supreme court confirmed it, and the full bench overruled the defendant's exceptions.

The old Beaver brook paper mill, around which the story of the court proceedings centres, is not a very pretentious looking building and has been idle for years. A bill in equity was brought in 1901 and the mill was being operated at that time by one Martin L. Bassett.

The bill in equity was brought to enjoin the American Woolen company from polluting the water, and for damages to the paper mill plant, it being alleged by the plaintiff that the refuse connected with the manufacture of dye

Continued to last page

VICTIM OF ATTEMPTED BLACKMAIL

Counsel for Atteaux Said Breen Tried to Extort $13,000 From Defendant —Atteaux Testifies

BOSTON, June 4.—The defense of Frederick E. Atteaux, the dye manufacturer in the dynamite conspiracy trial alleges that the defendant was the victim of attempted blackmail by John J. Breen, who has confessed to "planting" dynamite at Lawrence to throw suspicion of contemplated violence upon the textile strikers.

Atteaux took the stand in his own defense today.

The attorney said that after civil suits had been instituted against Breen by persons who were arrested when the "planted" dynamite was found on their premises Breen sought to get 13,000 from Atteaux and when Atteaux refused to supply the money or to ask Wood to furnish it Breen resorted to blackmail.

"Partly Unbalanced Pitman"

Evidence would be presented, the attorney said, to show that Breen and the "partly unbalanced Pitman" planned the "plant" and after the scheme flattened out Breen hounded Pitman continually, urging him to get the money from Wood, and when Pitman refused to go to Wood, Breen tried to force him to go to Atteaux.

Mr. Coakley said he would call ten witnesses. When he concluded Atteaux was sworn. The defendant stood aside while other witnesses were questioned regarding matters which counsel wished to first clear up. Frank A. Neal, taxicab agent at a Boston hotel, told of a conversation he had with Arthur Piera, the chauffeur who testified Monday of driving a man resembling Atteaux from Wood's house to the corner of Franklin and Washington streets. Piera, according to the witness, could not remember much about the trip but said that they knew all about it at the district attorney's office.

To Remove Dynamite

Paul Hannigan, commissioner of engineering of the city of Lawrence, testified that two or three days before the "plant" was uncovered at Lawrence he received a request from the mayor's office that dynamite in the city yard be removed. The witness informed the mayor's office that the explosive already had been transferred to the state armory. He was not cross examined.

In a conversation at the Lawrence police station on the day the dynamite was found Breen said that he and Charley Woodcock, a Lawrence policeman, had been searching for the explosive for some days, according to John J. Kelliher, a Lawrence policeman. The next witness, Breen impressed the witness at the time as being sincere.

John P. Ryan, state armorer at Lawrence, testified that two days before the discovery of the "planted" explosive the dynamite at the city yard was transferred to the armory. Atteaux was then called to the stand.

Atteaux Testifies

Atteaux said he lived at Chestnut Hill, was 60 years old, and for 30 years had been an importer and manufacturer of dyestuffs with offices on Purchase street, Boston, and factory at South Boston. For 15 years he has been selling dyes to the American Woolen Co. or the mills that are now included in the American Woolen Co. He also has sold his goods to other concerns that are not connected with the woolen company.

For 25 years he said he has known Wood and has had a friendship and business acquaintance throughout that time.

Strike Began At Providence

At Wood's request in 1912 when the woolen company's mills were affected by a strike he visited many of the plants and also attended several meetings of the local unions where he explained the company's side of the situation. This strike began at Providence, R. I., he said. In connection with this trouble he went to Plymouth, to which town the strike had spread where he conferred with the secretary of the local union. He told the union representatives that he represented the American Woolen Co. in a measure and he also represented himself because if the mills closed down his own business would suffer.

At the request of the union men Atteaux arranged a conference between a union committee and Wood on the understanding that only employes of the company should be on the committee.

Strikers Returned

About a week or ten days after the interview the strikers went back to work although the strike had not been officially settled. The strike had been in effect for several weeks before Atteaux endeavored to bring about a settlement. Other places visited in connection with this strike were Providence, Fitchburg, Webster and Blackstone, Mass. His labors continued for about three weeks, he said.

While he had been consulted by Wood regarding industrial difficulties he did no other work for the American Woolen Co. until the Lawrence strike of 1912.

Glad to Help Wood

On Jan. 15, 1912, at Wood's request he went to the Woolen company's office, where he told Wood he would be glad to help him in any way he could. A conference of company officials was held that day and it was agreed that some one should go to Lawrence. No one volunteered for the mission and when Wood said he would go personally Atteaux objected on account of the state of Wood's health and said he would go instead.

Soon after arriving at Lawrence he conferred with Mayor Scanlon, who suggested that the woolen company send to Lawrence a retired officer who could act as an adviser to the mayor in connection with the institution.

Wood's Representative

Before returning to Boston Atteaux went to the Wood mill, where, as Wood's representative he talked with Asa Korbey, a Syrian who offered his services to the company to bring about a settlement because of his desire to keep his fellow Syrians employed. Korbey had previously been paid $100 by the company for services in a labor dispute.

Atteaux engaged Korbey to keep in touch with the Syrian strikers and report to him.

The next day Jan. 16 Korbey telephoned Atteaux at Boston that there were to be two Syrian meetings during the day and he was instructed to telephone to Atteaux at the latter's home at Chestnut Hill that night.

VERDICT FOR PLAINTIFF

In the Case of Leonardis vs. Riley

In the jury waived session of the superior court this morning Judge Jenney announced his finding in the case of Leonardis vs. Riley, an action of contract in which the plaintiff, Peter Leonardis of Newark, N. J., sued P. J. Riley, of this city, for the recovery of $285.30 for 14,670 pounds of rags the plaintiff claimed he sold to Mr. Riley. The judge decided in the full amount for the plaintiff. Frank Goldman appeared for the plaintiff, while the defendant was represented by John J. Devine.

The following divorce decrees were granted this morning in the same court: Van Etten vs. Van Etten for desertion; Mitchell vs. Mitchell for desertion; Senecal vs. Senecal for desertion; McManus vs. McManus for cruel and abusive treatment; Collins vs. Collins, for gross and confirmed habits of intoxication caused by the voluntary and excessive use of intoxicating liquor, and custody of minor child to libellant.

Civil Session

At the opening of the superior court, civil session, this morning, Judge Pratt presiding, the case of Ernest Lyons vs. Boston Elevated Railway company, an action of tort, the ad damnum of which is $25,000, in which the plaintiff seeks to recover for alleged injuries received through an explosion caused by the defective construction of an engine at the power plant of the company, was resumed. The evidence presented this morning was in the line of expert testimony. The case it is believed will occupy the attention of the court nearly a week.

GASOLINE EXPLOSION

Narrowly Avertedon Appleton St. Today

An alarm from box 53 at 11.30 this morning called the fire department out to what might have proved a very serious conflagration if the flames had ever gotten a foothold. The Standard Oil company's cart had just delivered 400 gallons of gasoline at the Lowell Automobile company's place of business on Appleton street when several small boys who had watched the operation thought it would be good fun to touch a match to the gasoline which had been spilled in the transfer from the cart to the tank. The result was a quick outburst of flames which crept rapidly up the building, but slight damage had been done before the firemen arrived on the scene and extinguished the blaze by the application of chemicals. If the fire had reached the tank which held the gasoline an explosion of tremendous force might have resulted.

If you want help at home or in your business, try The Sun "Want" column.

UNKNOWN MAN KILLED BY TRAIN

Was Walking On Track Near South Lowell

Failed to Notice the Whistle of Approaching Train

A man whose identity is as yet unknown, was struck by a train bound from Concord, N. H. to Boston about 10 o'clock this morning and instantly killed, the accident occurring at a point just above the Lowell Rendering Works in Tewksbury near South Lowell.

The train which killed the unfortunate man left Lowell at 9.45 a. m. today and was just gathering speed for its run to Boston when the engineer discovered the fact after rounding the curve at this point in the track, that a man was walking the rails some three hundred yards in advance of the train. The customary procedure of whistle blowing and bell ringing was resorted to but the man still continued to tramp along his way directly in the engine's path. Thinking, of course, that the pedestrian was simply waiting until the train got to within a short distance of him before stepping out from between the rails the speed of the rapidly approaching train was not slackened although the whistle and bell kept shrieking out a warning for a right of way. When it was finally discovered by the engineer and fireman in the cab of the engine that the man either did not hear the train or refused to heed its signals the reverse was quickly thrown on but the train and man were in too close proximity by that time to prevent the shocking accident. The engine struck the unfortunate victim, throwing his body into the air, crushing in his skull and breaking nearly every bone in his body. The train was brought to a standstill as soon as possible but nothing could be done toward bringing the battered body back to consciousness. The man was probably killed the instant the engine struck him.

Undertaker Healy of this city was immediately notified and a brakeman from the train crew was left to guard the body until the undertaker arrived. The man's age was somewhere between 45 and 50 years. He was about five feet nine inches in height, with curly gray hair, slightly bald on the top of his head, a brown moustache just beginning to turn gray and of medium build and weight. There were no papers of any description found in his pockets although his clothing was torn so badly that papers which would lead to his identification may be found later near the scene of the accident.

He was dressed in a coat of dark brown texture with a green stripe, a vest of dark material and a pair of trousers, dark cloth and gray stripe. The tag on his black bow tie bears the name of a local clothing house, which looks as though the victim was a resident of Lowell. His coat also bore a tag and time and wear has nearly obliterated the name of the tailor.

The body is at present at the undertaking rooms of George W. Healey awaiting identification.

ABOYEUR, 100 TO 1, WON DERBY

Craganour Finished In Lead But Was Disqualified

Suffragette Rushed to Track and Knocked Unconscious

EPSOM, England, June 4.—The most dramatic Derby ever run on the historic course at Epsom downs was accompanied today by a series of events of the most startling character.

A militant suffragette rushed at and was terribly injured by the king's horse, Anmer, while he was running at top speed in the presence of King George and Queen Mary.

The woman suffered grave injuries

Continued to last page

MRS. BRUNELLE'S DEATH

Foul Odor of the Water Started Fatal Illness

The story printed in yesterday's Sun relative to the sad death of Mrs. Pierre Noe Brunelle was written after an interview with the bereaved husband by a Sun reporter.

Mr. Brunelle did not say his wife was poisoned by drinking the polluted water at the camp at Willow Dale, nor did The Sun intimate any such thing; but he said she was taken violently ill after smelling of the contaminated water and never recovered. He also stated that the Tyngsboro police had made an investigation relative to the finding of the cat in the well and that the state police might be called in. Mr. Brunelle also stated that the death certificate was signed "uraemic shock."

ESTABLISHED 1882

J. F. O'Donnell & Sons

UNDERTAKERS

Complete equipment for city or out-of-town funerals.

A chapel where services may be held or bodies kept when desired. Advice and information given.

Telephones: Office, 439-W; Residence, 439-R

318-324 MARKET STREET, COR. WORTHEN

NOTICE

A special meeting of Div. 5, A. O. H., will be held, tonight (Wednesday), at 7.30, to take action on the death of our late brother, Francis Cardon.

Per order,
DANIEL F. RILEY, Pres.
THOMAS DORSEY, Fin. Sec.

No. 3 THE LOWELL SUN June 4

LIBRARY CONTEST COUPON

GOOD FOR TWO VOTES

This coupon is good for two votes when properly filled out and deposited in any contest store ballot box.

NAME OF CONTESTANT

NAME OF VOTER

Six consecutive coupons will be exchanged for a certificate good for twenty-five extra votes at any contest store.

This coupon is void ten days after date.

MECHANICS SAVINGS BANK

Mechanics Savings Bank

202 MERRIMACK STREET

4%

INTEREST

On deposits will commence

JUNE 7th

DEPOSITORS are requested to bring in their books for VERIFICATION during the month of June.

LOOK OUTSIDE YOUR STORE

Isn't there a vacant spot to hang a good, bright light?

Hang up our new "OUTSIDE LIGHT."

You'll be surprised how it will improve your whole store front.

Lowell Electric Light Corp.

50 Central Street.

SOME GOOD ONES LEFT

If you have any intention of locating in the new Sun Building, Lowell's only modern ten-story fireproof building, in the heart of the business section, now is the time to secure a reservation. Some of the best offices are still vacant. There are no poor offices in the building.

Bookings are being made daily. Get busy or you may get left.

Special inducements offered to desirable tenants.

Inquire at the office of the

BUILDING MANAGER

Room 901. Tel. 4100.

TOWNS CUT OFF BY FIRE

3 Spans of Groveland Bridge Destroyed

HUNDREDS OF MEN AND WOMEN WALKED SEVERAL MILES

Two Hundred Carpenters Worked All Night Repairing the Structure so It Could be Used Today

HAVERHILL, June 4.—Hundreds of men and women employed in the Haverhill shoe factories were forced to walk several miles along the country roads to their homes after work last night, because of the partial destruction by fire of the Groveland bridge. Several small towns were cut off for some time from communication with Haverhill.

The fire, which started in a network of wires, destroyed three spans of the bridge, which is an old structure, built with steel girders and a wooden flooring.

Two hundred carpenters worked all night repairing the bridge so it could be used by the shoe factory employes today.

FINANCES OF THE CITY

Statement Issued by the Finance Commissioner

A statement of the receipts and expenses of the city of Lowell for the month of April, also a statement of the city debt, was issued at the office of the commissioner of finance this forenoon. The sums expended by the various commissioners with the amounts unexpended are given below:

	Expenditure	Unexpended
Commissioner of public safety	$127,392.18	$251,795.77
Commissioner of finance	73,519.29	1,555,961.01
Commissioner of streets and highways	108,523.05	340,373.55
Commissioner of water works and fire protection	129,902.11	223,569.99
Commissioner of public property and licenses	33,354.21	101,158.92
Unclassified		290.00
Education	179,004.14	220,495.86
Municipal council	29,600.30	36,713.56
Total	$681,595.31	$2,733,324.67

City Debt, 1913

Total ordinary city debt, December 31, 1912	$2,504,776.60
Total water works debt, December 31, 1912	1,221,800.00
Temporary tax loan	600,000.00
Total gross debt, Jan. 1, 1913	$4,326,576.60
Total ordinary city debt, Jan. 1, 1913	$2,505,036.60
Loans executed	271,000.00
Total	$2,776,036.60
Sinking funds (value)	468,963.65
	$2,309,072.95
Payments on city debt	11,000.00
Ordinary city debt, May 1, 1913	$2,298,072.95
Total water works debt, Jan. 1, 1913	$1,223,800.00
Sinking funds (value)	625,963.65
Water works debt, April, 1913	$597,836.35
City debt	$2,298,072.95
Water works debt	597,836.35
Net debt, May 1, 1913	$2,595,909.30

Limit of Indebtedness for 1913

Total city debt, Jan. 1, 1913		$4,325,576.60
Deduct:—		
Water loans	$1,223,800.00	
By legislation	800,000.00	
Temporary tax loan	600,000.00	$2,623,800.00
City debt as it relates to the limit of indebtedness		$1,701,776.60
Distance from the debt limit, Jan. 1, 1913		$344,784.27
Loans executed		271,000.00
		$73,784.27
Payments		11,000.00
Distance from the debt limit		$84,784.27
Total borrowing limit for the year, 1913		$547,999.97

The Loans for This Year

The report shows that the loans voted by the municipal council, up to date, figure $346,000, as follows:

Health dept. stable	$6,000.00
Sewer construction	4,000.00
New vaults, police station	13,000.00
Sewer construction	50,000.00
Macadamizing streets	30,000.00
Fire house imp.	15,000.00
Gravelling streets	15,000.00
Health dept. equipment	5,000.00
Comfort station	6,000.00
Paving streets, 1913	75,000.00
New Sidewalks	8,000.00
Greenhalge school	35,000.00
Paving streets, 1912	9,000.00
	$271,000.00
Water works	75,000.00
	$346,000.00

HORSES SMASH WINDOWS

Ice Wagon Wrecked by Runaway

BOSTON, June 4.—Two horses attached to a Boston Ice company wagon ran away on South street, Jamaica Plain, yesterday afternoon, ending their dash when the wagon crashed into a telegraph pole, throwing the two animals through the plate glass windows of two stores adjoining each other.

The animals became frightened at a passing electric car while the driver was in a store. Neither of the horses was killed, but both had narrow escapes.

From where the horses were standing to the end of their short run is only a trifle over 100 yards, but in that space the two plunging animals had gathered great momentum. When the wagon struck the telegraph pole it was seriously damaged. The horses were swung around and in a moment had plunged into the plate glass windows of the stores of Jacob M. Pearl and the J. T. Connor company. Although cut about the heads and bodies, the animals are not so seriously hurt but what they will recover after a brief rest.

If you want help at home or in your business, try The Sun "Want" column.

$7.50 COFFEE PERCOLATOR $4.95

A very handsome shaped Coffee Percolator, complete with guaranteed alcohol burner, 3 pint size; copper or nickel plated finish. Regular value $7.50.

Anniversary Sale Price $4.95

The Bon Marche

DRY GOODS CO.

$7.50 CHAFING DISH $4.95

Handsome Chafing Dish, in nickel plated, brass or copper finish; 3 pint size, best alcohol lamp, complete with 12-inch tray. A splendid value at $7.50.

Anniversary Sale Price $4.95

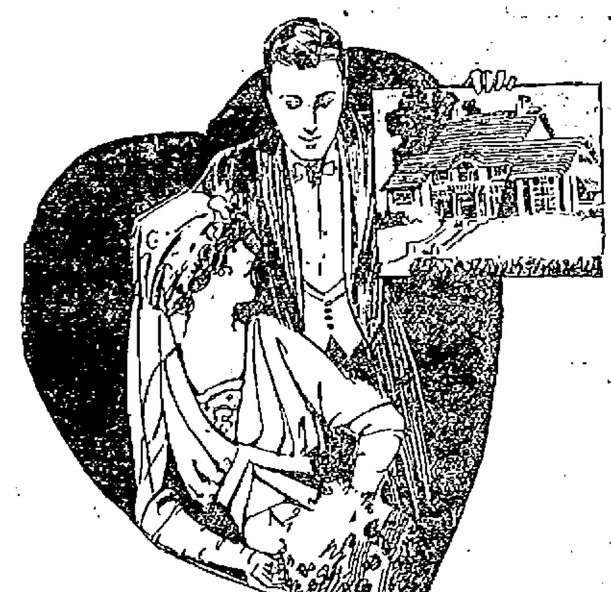

SALE OF **Wedding Gifts**

Tomorrow Morning at 8 O'Clock We Open a Great

Anniversary Sale

OF

Silverware, Cut Glass and High Grade China

One year ago this week we opened this new department and its success has far exceeded our expectations. We are going to celebrate its anniversary and show our appreciation of your liberal patronage by placing on sale hundreds and hundreds of handsome new appropriate gifts for June Brides, Wedding Anniversaries and Graduates.

Strictly First Class, High Grade Silver, Cut Glass, China, etc., at One-half to Two-thirds the Regular Prices

Wm. Rogers & Son Silver Plate—The Genuine Wm. Rogers brand, every piece heavy silver plate on nickel silver. Warranted for 10 years.

Silver Tea Spoons—Wm. Rogers' best plate, plain and fancy patterns. Regularly sold at $2.00 dozen. Anniversary Sale Price................**6 for 59c**

Dessert Spoons—Plain and fancy patterns. Regular price $3.50 dozen. Anniversary Sale Price..........**6 for 98c**

Table Spoons—Plain and fancy patterns. Regularly sold at $1.50 a dozen. Anniversary Sale Price........**6 for $1.29**

$2.00 Silver Plated Knives and Forks, 98c Set—Rogers Silver Plated Knives and Forks, "Crown" brand, plain pattern, 6 knives and forks, boxed. Regular value $2.00. Anniversary Sale Price **98c Set**

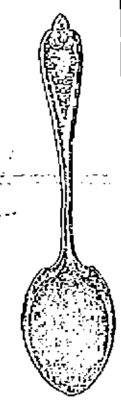

$2.50 Rogers Silver Table Ware $1.39—Genuine Wm. Rogers & Sons heavy silver plated ware in sets of 6 coffee spoons, sets of 6 orange spoons, sets of 6 butter spreaders, sets of 6 oyster forks, sets of 6 fruit knives, sets of sugar shell, butter knife and cream ladles, also soup ladles and oyster ladles, each in silk lined box. Regularly sold at $2.00 and $2.50. Anniversary Sale Price..............**$1.39**

$3.75 Rogers Knives and Forks, $2.59—Wm. Rogers & Sons genuine 12 dwt. knives and forks in sets of 6 knives and 6 forks in lined box, plain or shell pattern, medium or dessert sizes, guaranteed to be plated with 12 dwt. of pure silver on the finest blades. Regular value $3.75. Anniversary Sale Price....**$2.59 Set**

Sterling Silver

$2.00 Solid Silverware 95c—Genuine Sterling Silverware in an immense assortment of fancy table pieces, cream ladles, polished and gold bowls, sugar shells, sardine forks, sugar sifters, olive spoons, bon bon tongs, bon bon scoops, baby spoons, fancy bowls, beef forks, lemon forks, tea spoons, orange spoons. Actual $1.50 and $2.00 values. Anniversary sale price..........**95c Each**

STERLING SILVER TEA SPOONS

Light weight, set of six, **$3.75 Set**

Medium weight, set of six, **$4.98 Set**

Heavy weight, set of six, **$5.98 Set**

STERLING SILVER DESSERT SPOONS

Medium weight, set of six, **$9.00 Set**

STERLING SILVER TABLE SPOONS

Medium weight, set of six, **$12.00 Set**

Chests of Silver in the Well Known "1847" and Wm. Rogers & Sons make.

$8.00 Silver Combination Sets $4.95—Wm. Rogers silver plated combination sets, 26 pieces, in silk lined chest, consisting of 6 tea spoons, 6 dessert spoons, 6 knives, 6 forks, butter knife and sugar shell, plain and fancy patterns. Regular $8.00 Value. Anniversary Sale Price...**$4.95 Set**

$5.00 Nickel Silver Combination Sets, $2.95—Rogers make, nickel silver combination sets, 26 pieces in mission finished chests. Regular value $5.00 sets. Anniversary Sale Price.......**$2.95 Set**

$20.00 Rogers "1847" Combination Sets, $10.98—Rogers Genuine "1847" brand in sets of 26 pieces, 6 knives, 6 forks, 6 tea spoons, 6 dessert spoons, sugar shell and butter knife, complete in silk lined chest. A regular $20.00 value. Anniversary Sale Price.........**$10.98**

1847 ROGERS BROS. XS TRIPLE

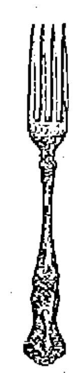

Rogers "1847" Silverware—The kind our grandmother used to buy. The genuine "1847" tea, dessert and table spoons, warranted for 20 years. We are showing eight new patterns in this well known make and have priced them exceptionally low for this sale.

Tea Spoons, set six..$1.75 Set
Dessert Spoons, set of six..............................$3.25 Set
Table Spoons, set of six.................................$3.75 Set

Rogers "1847" Knives and Forks, $3.95 Set—The genuine "1847" knives and forks, warranted to be plated with 16 dwt. of pure silver on the finest tempered steel in medium or dessert sizes, plain or fancy patterns. Special Anniversary Price, sets of 12 pieces in lined box **$3.95**

A most extensive line of fancy table pieces in "1847" silverware, attractively priced for this Anniversary Sale, ranging from **75c up to $5.00 each**

Rich Cut Glass

Finest in quality and greatest values we have ever offered.

$8.00 Rich Cut Glass Water Set $4.95—Fine deep rich cuttings, consisting of 3-pint water pitcher and 6 tumblers to match, complete set of 7 pieces. An excellent value at $8.00. Anniversary sale price **$4.95**

$5.00 Rich Cut Glass $2.95—Heavy, deep cuttings in new designs, in Berry Bowls, 8 inch, Mayonnaise Bowl and Plate, Fern Dishes, 8 inch, Ice Cream Tray, 14 inch, Sugar and Creamers. Regularly sold at $5.00. Anniversary sale price **$2.95**

$4.00 Handsome Cut Glass $1.95—Finely cut in new and artistic cuttings, in Berry Bowls, Mayonnaise Bowl and Plate, Celery Trays, Handled Bon Bon Baskets, Fern Dishes, Vases, etc. Regularly sold at $3.00 and $4.00. Anniversary sale price....................**$1.95**

$1.50 Cut Glass 95c—Brilliantly polished cut glass in Spoon Trays, Olive Trays, Bon Bon Dishes, Berry and Salad Bowls, Handled Trays, Two Handled Nappies, etc. Regular $1.50 and $2.00 values. Anniversary sale price......**95c**

HAND PAINTED CHINA

Finely decorated Japanese, French and Austrian.

$1.00 Berry Sets 49c—Fine American China Berry Sets, floral decorations, sets of 7 pieces. Regular price $1.00 set. Anniversary sale price **49c Set**

$3.00 Cake or Salad Set $1.49—Exceptionally good quality china, floral and gold decorated, in sets of 7 pieces. Regular value $3.00. Anniversary sale price....................**$1.49 Set**

$5.00 Cake or Berry Set $2.95—Beautiful Hand Decorated Japanese China Sets, finest coin gold traced, sets of 7 pieces. An exceptionally good value. Anniversary sale price........**$2.95 Set**

$2.00 Japanese Vases 98c—A very remarkable value, in richly decorated Japanese Vases in various shapes and sizes, many 15 and 18 inches in height, and a splendid $2.00 value. Anniversary sale price....................**98c**

$7.50 SILVER TEA SETS..................$4.95
Two handsome patterns, in Silver Tea Sets, quadruple plate, warranted for 10 years, sets of 4 pieces, in satin engraved or bright polished finish. Actual $7.50 value. Anniversary sale price $4.95

$1.00 ROGERS NICKEL SILVER SETS.......59c
Rogers Nickel Silver Sets, consisting of 6 tea spoons, butter knife and sugar shell, complete in lined box. Regular price $1.00 set. Anniversary sale price..................59c

$1.00 SILVER AND CRYSTAL VASES.......39c
Just 100 only of a handsome flower vase, silver plated base and holder with etched glass top. Regular value $1.00. Anniversary sale price 39c

AMUSEMENT NOTES

The Kasino

In the heart of the city, yet in the country. That seems impossible, but it's substantially true so far as the Kasino is concerned. Situated on Thorndike hill overlooking the picturesque South common, the Kasino is exposed to every exhilarating breeze and the dancers remain cool as they fortable as they move along the floor.

Merrimack Square Theatre

Even the extra warm weather this week [illegible] serve to keep the crowds away from the Merrimack Square theatre where Grace Young & Co. are appearing in the last of their offerings this season. It is called "A Young Wife" and serves well to allow opportunity for the different members to display their versatility. Saturday, June 7, will be good-bye day when the last performances of the company will be given and the "au revoirs" said.

Manager Carroll has arranged one of the best vaudeville programs given at this theatre for some months as the attraction next week, headed by Eddie Foley and surrounded by other acts of importance and the latest photo-plays. Always something going on at the Merrimack. "The Coolest Spot in Town."

CONGREGATIONAL CLUB ELECTION

Held Its 82nd Annual Meeting at Dracut Last Night

At the annual meeting of the Lowell Congregational club held last night in the Dracut Centre church the following officers were elected for the ensuing year:

President, Rev. F. G. Alger; vice president, Charles F. Fleming; secretary and treasurer, Louis Alexander.

Home work committee: Rev. A. C. Ferrin, chairman; Rev. A. F. Dunnells, Rev. C. A. Lincoln, Dr. D. E. Yarnell, Charles A. Richardson, Rev. E. C. Bartlett, Rev. E. H. Newcomb, Rev. Raymond G. Clapp.

Social work committee: Charles H. Clogston, chairman; L. A. Olney, Mrs. C. G. Coburn, Robert Kennedy, Stanley E. Gen, Mrs. C. C. Ober, Mrs. D. E. Yarnell, Mrs. E. H. Newcomb, Mrs. J. B. Field, Mrs. E. W. Clark.

Membership committee: W. H. G. Wight, chairman; Dr. H. H. Sumner, Millard F. Wood, A. D. Carter, Melvin A. Smith, C. W. Hoyt, Harold A. Varnum, Miss Grace Ward.

It was the 82nd regular meeting of the club and the closing meeting of the season.

REV. F. G. ALGER
President

The Dracut ladies served one of those famous Dracut Centre church suppers, and after supper a brief business meeting was held and was followed by an address by Rev. Wilson Waters of *Chelmsford on "Folk Lore* and Traditions of Our Vicinity."

The annual report of the treasurer, Louis Alexander, showed all bills paid and something over $100 in the bank. This closes the year with the largest balance in the history of the club.

Rev. A. F. Dunnells, for the home work committee, reported on some of the special work being done in various churches.

The membership committee reported the names of Mrs. Robert Kennedy and Rev. Raymond G. Clapp, and they were elected to fill the offices and committees for the ensuing year. It is a rule of the club that no president may serve longer than one year; and also that ministers and laymen shall alternate in the presidential office. Therefore, Mr. Henry A. Smith retires this year, and Rev. A. G. Alger was elected president.

ADVANCEMENT OF "CAUSE"

Woman Suffragists to Make Active Campaign in Congressional Districts Throughout the Country

WASHINGTON, June 4.—In continuation of their campaign with congress members of the congressional union of the National Women Suffrage association announced today that active work would begin in every congressional district in the United States for the advancement of the "cause." Bands of workers in each district will be formed by national organizers so that whether at home or in Washington unsympathetic congressmen will have ever with them advocates favoring a constitutional amendment giving the ballot to women.

NO OTHER POWDER SO HEALING SAYS TRAINED NURSE GRIGGS

She says: "I find Comfort Powder most excellent for invalids and babies. No other powder is so healing and comforting to the skin."

This is because Comfort Powder is a truly medicated powder, no more like ordinary talcum powders than cream is like skimmed milk, and physicians, trained nurses and mothers call it the "Skin Healing Wonder."

Be sure you get the genuine with signature of E. S. Sykes on the box.

FISH IS CHEAP

FRESH HALIBUT
10c a Lb.

LOBSTERS
15c Each

SAUNDERS' Market

GYPSY CAMP IS DISPERSED

Pitched Their Tents at Indian Orchard a Few Days Ago

But Were Ordered to Move by the Police

For a couple of days and up to 3 o'clock yesterday afternoon that large field on the banks of the Merrimack river next to the car shed on the Lawrence road and known as Indian Orchard, was a very lively place, for a large number of gypsies had made this their camping place, but, unfortunately for them, as is the case every year when those visitors come, the police got wind of their abode and quickly called upon them and urged them to decamp. They bade Lowell and Dracut a hasty farewell and drove to other parts of the country.

The gypsies, about 40 in numbers, without counting the many children, arrived in Lowell a few day ago, making the trip from whence they came in large covered wagons. The party was about evenly divided with men and women, who has in their care about 20 horses, there being 10 wagons. They seemed to be well acquainted in these parts of the country for they immediately drove to Indian Orchard, where they soon pitched their tents and made themselves comfortable.

The following day some of the women folks were seen in the city, some going from office to office in some of the business buildings, and in each instance they offered their services in fortune telling, charging from 10 cents up for their trouble. In the meantime, the men folks were busy on the road, endeavoring to trade horses with the first comer, while others tried to sell their products which consisted of baskets and other articles manufactured by the women.

The police were soon aware of the presence of this band of gypsies in this city and in a short time a half dozen of the most stalwart officers wended their way to Indian Orchard, where they were received by the men folks. When the brass buttons, blue uniforms, including the new caps, were seen by the gypsies the latter knew what was coming and they immediately started packing up their belongings. They were politely told their presence was not wanted in Lowell and were advised to leave at very short notice. However, they did not wait until told the second time, for no sooner had the officers spoken than the first wagon was on its way.

The party, which resembled a circus parade, went down the road and pitched their camps in a large field between Lawrence and Haverhill, where they may stay as long as they please, providing the Haverhill or Lawrence police do not interfere.

FUNERAL NOTICES

DOYLE—The funeral of the late Mrs. Ellen Doyle will take place Thursday morning at 9 o'clock from her home, 154 Perry street. Solemn high mass of requiem will be celebrated in the Immaculate Conception church at 10 o'clock. Burial in St. Patrick's cemetery. Undertakers J. F. O'Donnell & Sons are in charge of arrangements.

NELSON—Died, at Lowell General hospital, June 2, George A. Nelson, aged 60 years. Funeral services from his home in Lincoln, Friday afternoon at 3 o'clock. Friends invited. Carriages will meet friends at station at Lexington in time for services. Undertakers Young & Blake in charge.

O'NEIL—The funeral of Patrick O'Neil will take place Friday morning from his late home, 346 Fletcher street, at 8.15. High mass of requiem at St. Patrick's church at 9 o'clock. Interment will be in St. Patrick's cemetery. Undertaker Peter H. Savage in charge. Please omit flowers.

SCALES—The funeral of Miss Sarah E. Scales will take place Thursday afternoon from the home of Dr. W. H. Downs, 14 Porter street, at 3 o'clock. Funeral services will be conducted at the chapel in the Edson cemetery at 4 o'clock. Friends are invited to attend without further notice. Undertaker J. A. Weinbeck is in charge of funeral arrangements.

FUNERALS

MOORE—The funeral of Margaret Moore took place yesterday afternoon from the residence of Willis J. Hill, 122 Stedman street, and was well attended. Services were held at St. Margaret's church at 9 o'clock, Rev. James F. Lynch officiating. The bearers were Messrs. Joseph Spellissey, Harry Willard, Willis Hill and Walter Colburn. Burial was in the family lot in St. Patrick's cemetery. Undertaker James H. McDermott had charge of the funeral arrangements.

O'DEA—The funeral of James O'Dea took place yesterday morning from the home of his sister, Mrs. Della Kelley at Salem, Mass. At 9 o'clock a funeral mass was sung at the Immaculate Conception church by Rev. Fr. Muldoon. There was a profusion of beautiful flowers. The bearers were Charles and Thomas Fox, Denis Kelley, Lawrence Mullaney, Mark Hines and Bartholomew Scanlon. At the conclusion of services the body was brought to this city for burial in the family lot in St. Patrick's cemetery by Undertakers J. F. O'Donnell & Sons.

DEATHS

McNAMARA—Mary McNamara, infant daughter of James E. and Anna R. McNamara, died today at the home of her parents, 11 Bolton place off Franklin street. The funeral took place this afternoon at 2 o'clock. Interment was in St. Patrick's cemetery. Undertaker Peter H. Savage in charge.

O'NEIL—Patrick O'Neil, a well known and highly respected member of St. Patrick's parish, died yesterday at his home, 346 Fletcher street, aged 62 years. Besides his wife, Nancy, he leaves one daughter, Catherine J., one stepdaughter, Mrs. Mary Landers, and two stepsons, Michael and Mortimer Driscoll.

MALHIOT—Alfred Malhiot, aged 34 years, died Monday afternoon at his home, 563 Middlesex street. His body was taken to the morgue of Undertaker Charles H. Molloy. He leaves to mourn his loss his brother George of Nashua, N. H., and Henry of Portland, Me., four sisters, the Misses Lora and Zepherine Malhiot, Mrs. Harry Ramsdell and Mrs. Philip Duprey.

CARDEN—The many friends of Francis Edward Carden, formerly of Warren street and a parishioner of the Immaculate Conception church, will learn with regret of his demise which occurred last night in the North Reading sanitarium. The deceased was 29 years old and is survived by one sister, Mrs. Thomas Hubin, of Lawrence, Mass., and one brother, Thomas. He was a member of the Ancient Order of Hibernians, and a post graduate of the evening class of designing of the Lowell Textile school. For a number of years he was employed in the U. S. Cartridge company in Lawrence street. The body was removed to the funeral parlors of Undertaker James H. McDermott.

2500
Summer Dresses

We are showing a wide range of the most fashionable styles for street wear, evening wear, beach, mountain or auto. A superb showing surpassing all former exhibits. Advance sale commenced this morning. Four days of saving prices for the thrifty. We figure very small profits, depending on our immense volume of business.

Ginghams, Lawns, Tissue, Voiles, Linens, etc. You would think we had all the dresses made to see our showing.

400 DRESSES
Gingham and tissue, all $1.98 styles, colors pink, lavender, light blue and oxford. Sale price
$1.27

300 DRESSES
14 styles, linene, muslin and percale, all $2.98 styles. Sale price
$1.98

275 Dresses
In French Linen Stripe Silk Voile. Handsome range of styles, colors rose, cadet, blue, tobacco, brown. $7.50 to $10.00 styles. Sale price
$5.00

275 DRESSES
For afternoon wear; lingerie, chambray and percale; all $5.00 styles, at
$2.98

500 DRESSES
The season's novelties in Eponge, Ratine; new contrasting coat effects. In the new colors.
$5.98, $7.50, $8.75 to $50

Summer Specialties

LINEN SUITS
RAMIE DRESSES
SPORT COATS
BATHING SUITS
SWEATERS
SICILIAN COATS
RAINCOATS
TUB SKIRTS
MIDDY BLOUSES
AUTO COATS, ETC., ETC.

SEE OUR WINDOWS—YOU CAN GATHER A FAINT IDEA. BETTER STEP IN AND ACQUAINT YOURSELF WITH THE STYLES. VACATION WANTS SUPPLIED FROM OUR IMMENSE STOCK.

ALL CLOTH GARMENTS AT YOUR OWN PRICES OUT THEY GO

New York Cloak and Suit Co.
(CHERRY & WEBB)
12-18 JOHN STREET

Sport Coats in Whipcord Checks, 34 in. Long, Sell at $12.50,
$8.98

In Business "On the Square" for 20 Years

Fairburn's MODERN MODEL Market

12-14 Merrimack Square. Tel. 788, 789

THE IDEAL WAY TO BUY IS TO COME AND PICK OUT YOUR OWN MEAT

But if you do not have the time in the morning, why not drop in in the afternoon and pick out your order for the next morning.

Our store is but a step from the transfer station and you are in the square. If you live in the Suburbs it makes it very easy for you to simply step from our store and get your car in a minute, saving you steps and the trouble of carrying bundles a long distance.

We have an excellent telephone service—Two telephones used all the time for taking your orders.

Our men pay the same attention to the orders as they would if you were selecting the goods yourself.

Our delivery to all parts of the city is a great convenience to you.

SPECIALS for THURSDAY and FRIDAY

Large Package of Washington Crisps.....4 for 29c
These goods will keep all summer. Place your order now.
PEAS—We have purchased a lot of fine Wisconsin Peas, the kind that sell for 13c and 15c. Special price all this week.....10c
Very Fine Red Salmon.....10c
This retails everywhere for 14c to 18c.
Crystal Sea Sardines.....10c
Fancy Shrimps.....12c
Can Beans.....8c
Large Pkg. Macaroni.....8c
Extra Large Prunes.....5c lb.
The kind usually sold for 10c.

FISH
We have special facilities for taking care of fish—in fact, the most sanitary method in the city. If you appreciate fresh fish, and you have not got it in Lowell before, see what we are able to offer you. Fresh Boiled Lobsters a specialty.
Haddock.....5c
Halibut.....15c
Flounders.....8c
Bluefish.....15c
Butterfish.....8c
Fresh Herring.....2 for 5c
Fresh Boiled Lobsters....25c Lb.
Salmon.....15c
Mackerel.....35c

VEGETABLES
No stale goods in this department. Everything fresh.
New Cabbage.....3c lb.
Bermuda Onions.....10 lbs. 25c
Spinach.....15c pk.
Cucumbers.....6c Each
Lettuce.....5c head
Asparagus.....15c bunch
Full line of New Beets, Beet greens, Celery, Tomatoes, etc.

MEATS ARE CHEAPER
Very Best Sirloin Steak....35c lb.
Very Best First Cut Roasts, 14c and 15c lb.
Lean Boiling Pieces.....10c lb.
Fine Lamb for stews.....7c lb.
Roasts of Veal....12c and 15c lb.
Lean Navel End Corn Beef..10c lb.

POULTRY
Specially selected for our trade. We carry nothing but the best. Chickens, Fowls and Turkeys on hand at all times.

TEAS AND COFFEES
Our guarantee goes with every ounce and if after one brew you are not satisfied, simply return it and get your money in full.
Our coffees are fresh roasted daily, and we grind any amount to suit your order.
OUR "F SPECIAL".....25c lb.
You pay from 31c to 35c elsewhere for this coffee.
Our BOGOTA Coffee sold by us for 28c a pound is the coffee usually sold for 35c. It is an exceptional value for the money.
We have a coffee for 25c a pound which is most carefully selected and blended and will suit the most particular. None better than this under 60c a pound.
Ceylon and Formosa, usually sold for 40c a lb.....25c lb., 5 lbs. for $1
Formosa, usually sold for 50c lb., 35c lb., 3 pounds for $1
English Breakfast and Gunpowder.....35c a lb.
Orange Pekoe and Japan..40c lb.
Fancy Formosa.....50c

BUTTER
Best Vermont Creamery Butter, 34c lb.
Fresh made Dairy Butter.....30c

MAINE A. F. OF L. MEETING

Chairman Makes Stirring Report

LIVERMORE FALLS, Me., June 4.—"No longer must we allow representatives coming from the labor centers of the state to vote against labor measures," said Roscoe Eddy of Bar Harbor at the annual meeting of the Maine Federation of Labor today in concluding his report as chairman of the executive committee of that organization.

"If we suffer this to continue we may as well stay away from the legislature, submit to the evils of child labor, combined with long hours of toil for small wages and allow flesh and bone to feed the wheels of industry without complaint and unrestrained."

SMOOTHS AND SOOTHES

Howard's Lilac Cream takes the smart from sun and windburn almost instantly. Used as a massage daily, more often if convenient, it keeps the skin smooth and flexible. Relieves chafing, pimples or other skin roughness; is neither sticky nor greasy. For after shaving it has no equal. In two sizes, 25c and 50c. Sold by A. G. Pollard Co., F. & E. Bailey & Co., and the maker, Howard, the druggist, 197 Central street.

DO you ever stop to think that it takes a little more care, a little more time and patience, and it may cost a little more if you make up your mind to sell only good quality goods, but if you have pleased your customers you have established your business on a sound footing.

This is why we succeed, combined with the scientific knowledge of optics and the latest improved instruments and appliances for the proper examination of the eye.

MR. and MRS. F. N. LABELLE
Optometrists and Mf'g. Opticians
306 MERRIMACK ST.

FOSS WILL NOT GRANT DEMANDS

Governor Refuses to Meet Requests of Strikers

Refuses to Arbitrate and Says Compromise Is Impossible

BOSTON, June 3.—All hopes that the strike at the two Hyde Park plants of Governor Foss would be settled after conferences held yesterday with committees of his own employes were shattered by the attitude taken by the governor.

He refused to arbitrate under any circumstances. No compromise was possible, he declared.

Previously at conferences Governor Foss had advised the labor union officials to get the strikers back to work pending negotiations. The leaders now say it is lucky the men did not return to work.

The strike will go on now indefinitely it was declared last night by the committee of international union officials in general charge of the situation.

Governor Foss will have to make any further advances if he wishes to do anything, they say.

He can close down his plants if he pleases, they declare, and his employes can undoubtedly get jobs elsewhere.

TRAINMEN ELECT LEE

Again Chosen President of Brotherhood by Vote of 446 Against 394 for Whitney

SAN FRANCISCO, June 4.—W. G. Lee, of Cleveland, was re-elected grand president of the Brotherhood of Railroad Trainmen yesterday by a vote of 446 against 394 for A. F. Whitney of Chicago, third vice-president of the order the only candidate who opposed him. Other officers elected were: Assistant President, D. R. Dodge, Cleveland; vice presidents—first, Val Fitzpatrick, Columbus, O., (re-elected); second, James Murdock, Toronto, (re-elected); third, A. F. Whitney, 482 votes against Martin Degnan, Schenectady, N. Y., 324 votes. General secretary and treasurer—A. E. King, Cleveland, incumbent; editor of Trainmen, D. L. Case, incumbent.

BOY EXECUTED AT SING SING

Paid Penalty for Murder of Police Officer

"Tell Mother Not to Cry When They Bring My Body Home"

AUBURN, N. Y., June 4.—"Tell mother not to cry when they bring my body home; tell all to be brave. I am sorry I shot Mr. Claus and I know I should pay the penalty. I am happy."

With these words Michael Goslinski, the Buffalo boy who killed Patrolman Claus on Nov. 19 last, kissed his sister as she bade him farewell late last evening.

This morning Goslinski, a slender, blue-eyed youth, walked quietly to the electric chair and, with a prayer on his lips, was executed.

The only letter which he wrote during his confinement was received today by his mother.

Goslinski, with three other youths, attended a Polish wedding on Nov. 19 last. After drinking freely, the trio began to rip down a picket fence and when Patrolman Claus told them to "move on" they seized him and while two held him Goslinski took the officer's revolver and shot him.

Konnleszka and Grzesiak, his companions, are now serving seven and twenty years respectively for their part in the murder.

If You Need a Medicine You Should Have the Best

Although there are hundreds of preparations advertised, there is only one that really stands out pre-eminent as a remedy for diseases of the kidneys, liver and bladder.

Dr. Kilmer's Swamp-Root is not recommended for everything.

A sworn certificate of purity is with every bottle.

For sale at all drug stores in bottles of two sizes—50c and $1.00.

SON SHOT AT HIS FATHER

Lawrence Man Also Fired Upon His Brother

LAWRENCE, June 4.—Sebastiano Dominico, aged 21, made an unsuccessful attempt to shoot his father, Joseph Dominico and brother, Salvatore Dominico, on the sidewalk near 97 Common street, yesterday afternoon about 1 o'clock, the police say, and was arrested in an attic of the three-story brick block, 82 Common street, where he had sought refuge.

He fired four shots from a 22-calibre revolver, it is alleged, all of which went wild. Trouble over money matters is the cause attributed for the shooting. Joseph Dominico and his sons have been in the tonic business together and the investigation of the police indicated that the three had quarreled. Sergt. O'Brien learned that half an hour or so before the shooting there had been words between the trio in their store, 97 Common street. Sebastiano left the place and returned in a short time, the quarrel being resumed.

His father drove him from the store, it is said, whereupon Sebastiano opened fire. After four shots had been fired he ran through Newbury street to an alleyway and into the house, 82 Common street. He was traced there by the police. A search for his revolver was unsuccessful.

If you want help at home or in your business, try The Sun "Want" column.

Lakeview Season Open
DANCING and BOWLING
Every Afternoon and Evening

DANGER TO PUPILS FROM CLOSETS

Outbreak of Diphtheria at Billings Street School Probably Due to that Cause

A very strong protest has gone up from Centralville against the system of sanitation at the Billings street school. Several cases of diphtheria have been reported at the office of the board of health from Centralville within the last two or three weeks and a number of cases were discovered in this school.

The first action of the board of health was to investigate the milk supply in that vicinity to discover if the milk had anything to do with it. From its investigation the board did not think it should hold any one dealer responsible. Only three of the cases were found to be on one milk dealer's route. A culture was taken from the throat of the school janitor and it was found that he had diphtheria. The culture proved positive.

Monday Commissioner Cummings talked with a man from Centralville and the man complained about the sanitary conditions at the Billings street school. The man had made a personal investigation and he reported to Mr. Cummings that the school was not fit for habitation. He said that the school was as clean as it was possible for janitors to keep it, but that the odor from the dry closet permeated every room in the school and endangered the lives of the children. The man gave as his opinion that the diphtheria in the school was due to very bad system of sanitation, to a dry closet system, rather than from milk or other causes. The man has said that unless something is done right away he will bring the matter to the attention of the state board of health.

Com. Cummings stated yesterday that he had received a communication from the school board some time ago relative to conditions existing at the Billings street school and he said no action has been taken because there is no appropriation with which to do the work.

"The Billings street school is not the only school where sanitary conditions have been complained of," said Mr. Cummings, "and I presume if the board of health should condemn the dry closet system, and that would include the high school, we would have to take them out and install flush closets. The schools having dry closets that are burned out with kerosene two or three times a week, are the high school, new Bartlett, Billings street, Laura Lee, new Moody, Pine street, the Oaklands school, Leslington avenue, Abraham Lincoln school and the Cross street and Charles street schools. I do not think they have all the same system, but I understand that the sanitary conditions are not satisfactory in any of these schools. Personally, I think that all of the schools should have flush closets."

To the people in Centralville who think that sanitary conditions of the school may be responsible for the diphtheria cases appearing there, Commissioner Cummings stated that he would be glad to give them a hearing any night this week except Friday night, and that he would be willing to meet them in Centralville if they did not want to come to city hall.

LONDON MANSION FIRED

Militant Arson Squad Continues Campaign

LONDON, June 4.—Damage estimated at $25,000 was done during the night by a militant suffragette arson squad, who set fire to a newly constructed but unoccupied mansion at Westwood, near Trowbridge, Wilshire. The women left behind them a placard bearing the words "for damages apply to Runciman." The Right Hon. Walter Runciman, commissioner of woods, forests and land revenues, addressed a meeting at Trowbridge last night, in the course of which a number of suffragette interrupters were ejected.

FOOD FOR FLAMES

Middlesex County Commissioners Open Bids on Coal for Jails, School and Court House

Bids on coal for the house of correction in Cambridge and for the Lowell jail, the Lowell court house and the county training school at North Chelmsford, were opened at Cambridge yesterday by the Middlesex county commissioners. The Wellington-Wild Co., was the lowest on the Cambridge deliveries which totaled approximately $15,000.

The bidders for the Lowell contract were:

E. A. Wilson & Co., 150 tons bituminous for jail, $4.59 per ton; 20 tons furnace broken coal, for jail, $6.45 per ton; 500 tons bituminous for training school, $5.23; same bid F. O. B., North Chelmsford, $4.75; 20 tons anthracite broken for training school, $6.65; same bid F. O. B., North Chelmsford, $5.24; 30 tons stove coal, for training school, $7.00; same bid for F. O. B., North Chelmsford, $6.75; 250 tons for Lowell court house, $6.43 per ton.

Horne Coal Co., following the same bids as itemized above, $4.95; $6.75; $5.44; no bid; $6.73; no bid; $7.30; no bid; $6.75.

John P. Quinn, following items as above, $5.00; $6.70; $5.00; $4.80; $6.70; $6.50; $6.60; $6.40; $6.70.

The awards were not made, awaiting the decision as to whether it would be better to have the North Chelmsford coal bought on straight delivery or F. O. B., North Chelmsford. This award will be made on Thursday.

BOILERMAKERS ON STRIKE

Visiting Organizer Stirred Them Up to Strike

HALF THE MEN AT SCANNELL'S SHOP ARE OUT

Mr. Scannell Blames a Boston Organizer For the Trouble—He Will Deal With His Men

The last organized body of workmen to go on strike in this city are the boilermakers, who left their work this morning because they claim they were refused an increase in wages. The boilermakers employed at the Scannell boiler works in Tanner street were receiving on an average $16 per week, while the helpers were being paid from $9.10 $12 per week.

They now ask for $3.50 a day with a minimum wage of $2.75 a day for helpers and others. At the Scannell works it was stated this morning that about half of the men remained away from their work. Mr. Scannell to the writer made the following statement:

"Our men have made no demand for an increase in wages and as a matter of fact they have never mentioned a word about more pay, for they seemed well satisfied with conditions at our plant. Last week an organizer came here from Boston and worked the men up for more pay. He called at our office yesterday and made a whole lot of demands for our men, and we told him we would do business with our men and not with him. None of our men came to see us for more pay, but instead about half of them stayed out this morning. That is all I have to say."

DROWNED IN HARBOR

Capt. Edward Nevins of New York Lighter Fell Overboard—Body Recovered By Fishermen

BOSTON, June 4.—Capt. Edward Nevins, 35 years old, of lighter No. 4 of the Moran Transportation company of New York city, fell from his craft off Spectacle Island about 4 p. m. yesterday and was drowned. His body was recovered by Italian fishermen a short time later and removed to Constitution wharf, whence it was taken to the North Grove Street morgue. Nevins has brothers living in Lowell and Lawrence and in New Hampshire. The police will endeavor to communicate with them.

FOR SUFFRAGE CONGRESS

Mrs. McCormick Goes to Budapest

CHICAGO, June 4.—Mrs. Stanley McCormick, treasurer of the National Suffrage association, is one of the American delegates to the international suffrage congress to be held this month at Budapest. A number of American women are already abroad for the conference, and Mrs. McCormick sails at once. She will take an active part in the important meeting.

AUTO KILLED LABORER

Wife of Former U.S. Ambassador Arrested

BRIDGEPORT, Conn., June 4.—Charged with homicide, Mrs. S. L. Woodford, wife of the former United States ambassador to Spain, was arrested yesterday and placed under $2500 bonds, because the automobile she was learning to drive, ran down and killed William Stanhouser, a laborer, in Fairfield, near here.

The accident occurred at a dangerous curve. Mrs. Woodford lost control of the car and it struck Stanhouser, dragging him 50 feet or more under the wheels. Mrs. Woodford and her chauffeur were both arrested. They will be given a hearing on June 9.

FUNERALS

EMERSON—The funeral of Mrs. Catherine Emerson took place yesterday from the home of her daughter, Mrs. Elizabeth Owen, 334 Fairmount street, at 8.30 o'clock. The cortege proceeded to the Immaculate Conception church, where a solemn high mass was sung with Rev. Fr. Flynn, O. M. I., as celebrant and Rev. D. A. Sullivan, O. M. I., as deacon and Rev. Owen McQuaid, O. M. I., as subdeacon. Very Rev. T. Wade Smith, O. M. I., was seated in the sanctuary. The Gregorian mass was sung by the choir and there were solos by Mrs. Hugh Walker and Charles P. Smith. "Pie Jesu" was sung by Mrs. Terrence F. Cox. The bearers were John and Dan Emerson, nephews of the deceased, Mr. Timothy Quinn and Mr. James Conlon. The burial was in St. Patrick's cemetery, and the committal prayers were read by Father Sullivan, assisted by Father Flynn and Father McQuaid. The funeral arrangements were in charge of Mr. Charles E. Rounds and Undertaker Peter Davey.

ELECTRIC COMPANIES

Given Hearing by Park Board on Hanging Their Wires on Trees Along Streets

The park commission gave a hearing to representatives of the Lowell Electric Light Corporation, the New England Telephone & Telegraph Co., and the Bay State street railway, at the commission's headquarters at city hall yesterday. It will be remembered that Commissioner Carr addressed a letter to these companies several days ago, asking them to meet the board and show what authority they had to put brackets on certain trees throughout the city. The commission will hold its regular meeting Thursday night.

"Personally Conducted" Excursions to California

Are you going to California? Do you want to be extra comfortable on the trip at no extra cost,

Would you like to have a first rate, good natured, thoroughly competent and well informed conductor go all the way through on the trip with you, a man who is specially selected, and paid by our Railroad Company to look after your comfort?

Such a man goes through with each of our "Personally Conducted" parties. We chose men specially fitted for this work. Men who are courteous and kindly, who have made the trip many times and understand the art of making people comfortable.

Just call or write and let me tell you all about the Personally Conducted, low fare parties to California that have helped to make the "Burlington Route" service famous.

Alex Stocks, New England Passenger Agent, C. B. & Q. R. R., 264 Washington st., Boston.

GOODALE'S CUT PRICE DRUG STORE

Milk Magnesia 25c
Beecham Pills 17c
Var-ne-sis 79c
Syrup of Figs 25c
Pitcher's Castoria 20c

Our Prices are Always at the Lowest.

SEN. KENYON UPHOLDS PRESIDENT WILSON'S CHARGES IN REGARD TO INSIDIOUS INFLUENCES

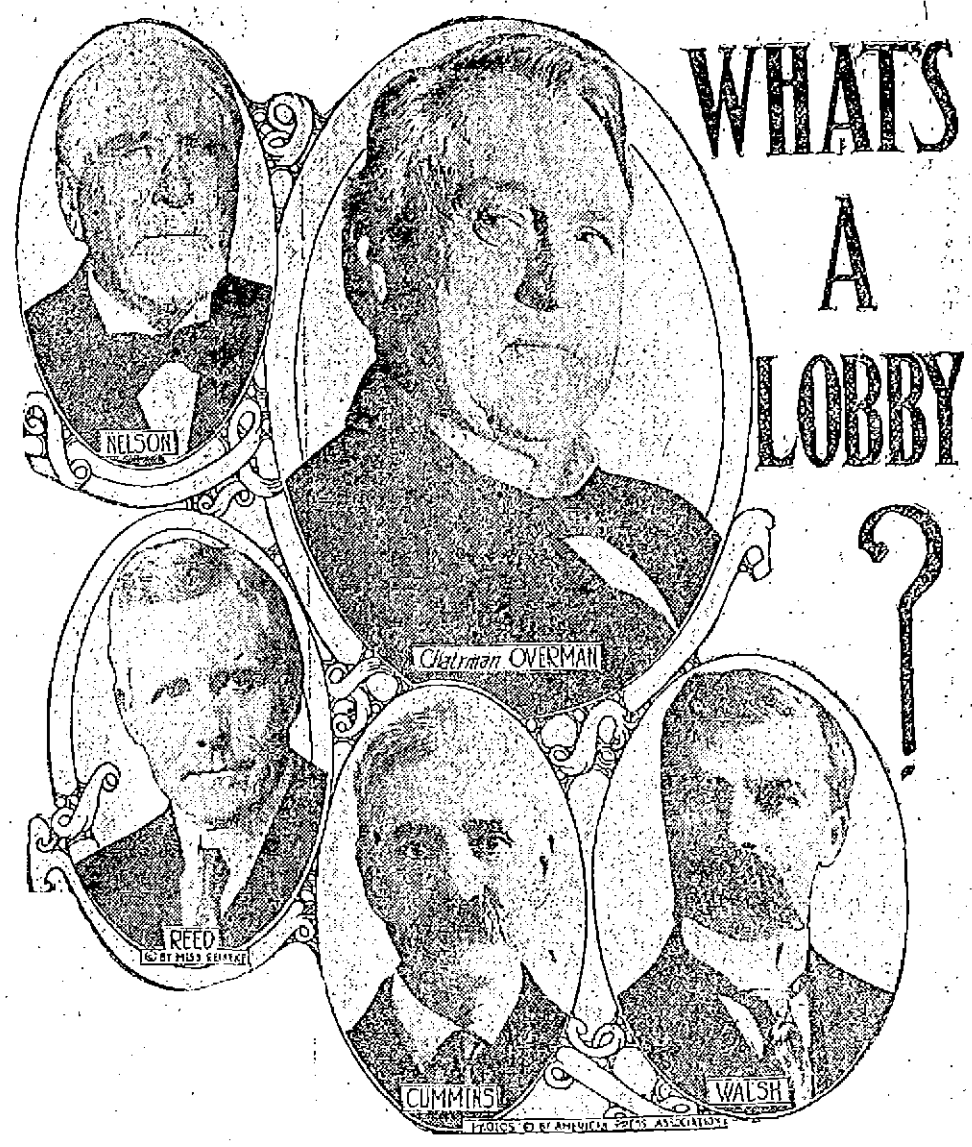

SUB COMMITTEE OF U. S. SENATE WHICH IS CONDUCTING INVESTIGATION

WASHINGTON, June 4.—"Social lobbying" in Washington justifies every word that President Wilson uttered in regard to the presence of an "insidious" lobby at the capitol, Senator Kenyon of Iowa declared on the witness stand yesterday before the senate investigating committee. It was the first unequivocal statement in support of the president's attitude since the inquiry began.

The Iowa senator explained that he believed the most "insidious" and powerful lobbying possible was the practice of flattering senators by having them out to dinners, to theatres and on automobile rides, ingratiating the host with the distinguished guests. Pointing to the sworn testimony of Edward Hines, "a lumber king" before the Lorimer election investigation, that he entertained senators at a local hotel at dinners at a time when the lumber schedule in the Payne-Aldrich bill was before the senate, Senator Kenyon declared that it was his belief that senators were being entertained in this "insidious" way at present.

Ex-Senators Denounced

He also denounced ex-senators for capitalizing their privilege of the floor by using it to lobby.

Referring to one ex-senator, representing many railroads in Washington and often seen on the floor of the senate, he advocated the enactment of legislation to prohibit an ex-senator from being a lobbyist. Senator Hughes of New Jersey and Senator James of Kentucky told the investigators for the first time of the trials and tribulations of majority members of the finance committee with the many persons who had flocked to Washington to present their views. Neither knew of any attempts to corrupt senators but both suggested they could have done better work if they had been bothered less. These senators, as did Senator La Follette, who followed them on the stand, suggested that legislation for the registration of lobbyists would be a good thing.

Asking For Contributions

Several senators let it be known yesterday that they had received by registered mail what purported to be a reproduction of a letter from the American Cane Growers' association of the United States sent to members asking for contributions to a fund for the use of "a large committee in Washington." The copy was dated New Orleans, April 2, 1913, and read as follows:

"Dear Sirs:

"Your association has a large committee in Washington now using every effort possible to try and save the sugar industry.

"We have hesitated about calling on you but as we are now overdrawn in the bank it is absolutely necessary that we have funds at once and therefore call on you to please send one-half of your subscription, say five cents per thousand pounds on the crop of 1911.

"This is very important and we would like to have remittance at once.

"Yours very truly,

(Signed) "Chas. A. Farwell, Pres."

The copy came in an envelope postmarked Washington on the back of which, in ink, was written the name of W. L. Bass.

The members of the Educational club held their monthly social and tea yesterday. The affair was largely attended and all listened attentively to the reading of the annual report which showed the club to be in a flourishing condition. A musical and literary program was given those taking part being Miss Eva Henderson, Miss Ruth Turner and Miss Adelaide Noyes. The president of the club, Mrs. W. E. Smith will entertain the members at an outing at Willow Dale next week.

A LITTLE NONSENSE

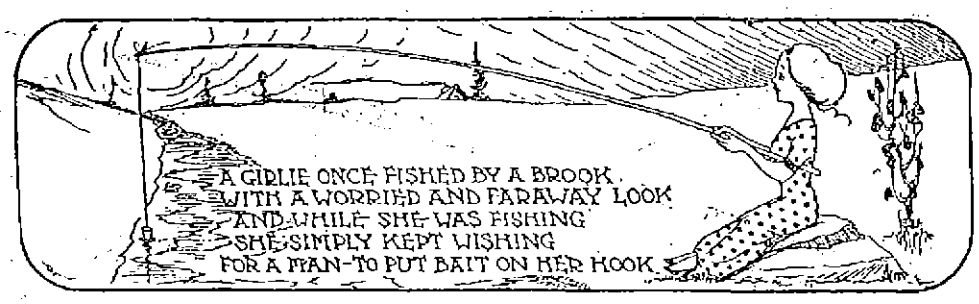

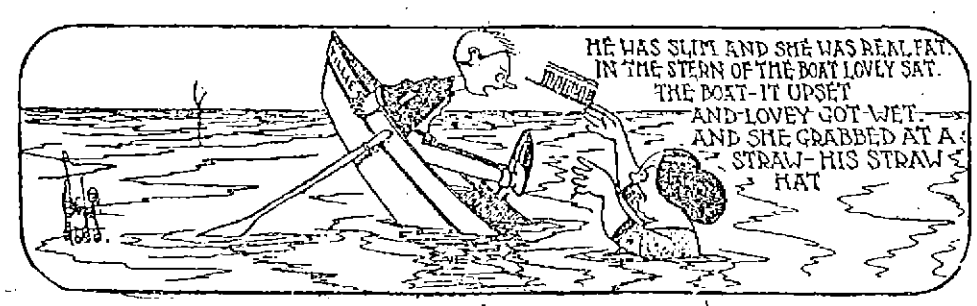

He Don't Intend to Start a Circus

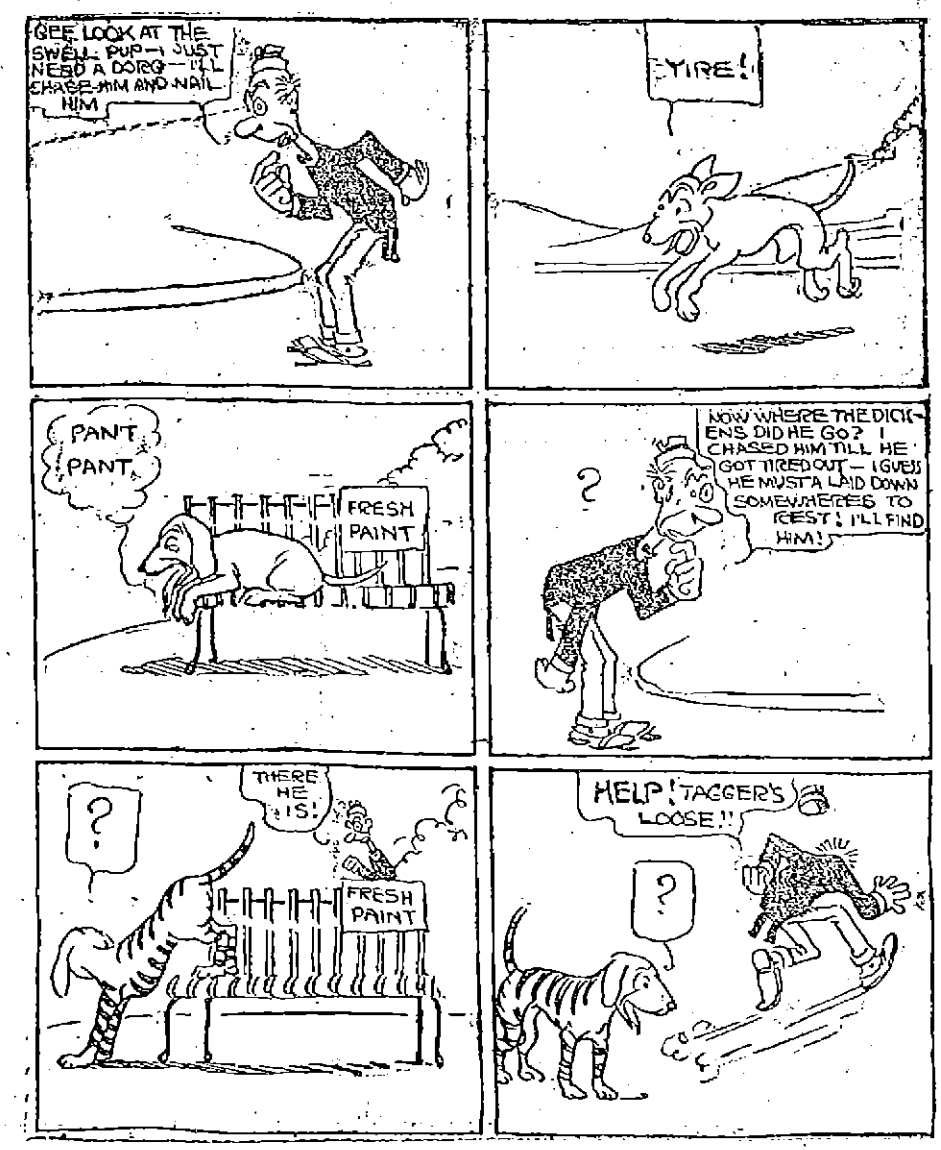

GOV. HATFIELD IS EXONERATED

On Charges Circulated Against Him in Connection With West Virginia Coal Mine Strike

CHICAGO, June 4.—Gov. Hatfield of West Virginia is exonerated on a number of charges popularly circulated against him in connection with the West Virginia coal mine strike, in a report to the national committee of the socialist party made yesterday by Victor L. Berger, Adolph Germer and Eugene V. Debs, who made a personal investigation. The burden of resentment in the report is directed against Gov. Hatfield's predecessor, Gov. Glasscock. It was Gov. Glasscock, says the report, who was responsible for martial law and many atrocities which the report alleges occurred during his administration.

Gov. Hatfield is censured for suppressing two socialist newspapers and imprisoning their editors, but the report quotes the governor as admitting that this action was unjust and declaring that the papers might continue to issue without molestation from the state administration.

One portion of the report, speaking of the present governor, says:

"He further claimed that he had abundant evidence with which to convict some of the leading strikers in the civil courts but that he had not felt disposed to press the cases against them."

The committee of three appointed by the national committee of the socialist party met at Charleston, W. Va., May 20, and the report declares the members availed themselves of all possible sources of reliable information. Scores of persons were interviewed.

The report says:

"He (Gov. Hatfield) had inherited martial law from Gov. Glasscock and the reason he permitted it to remain effective was because he was requested to do so by the union miners themselves to prevent them and their organizers from being assaulted and beaten up by the Baldwin-Feltz thugs in the employ of the mine owners."

The committee learned from the governor that he had two mine guards in jail and he had refused to liberate them on bail offered by the operators. The day previous to the interview, the governor had unconditionally released all "comrades" then remaining in prison.

The governor referred to the fact that not in a single instance had he affirmed a conviction of the military commission, the report states. The report continues:

"The reports of outrages perpetrated upon the defenseless miners and their families during the Glasscock administration have not in the least been exaggerated. Houses and tents were shot up indiscriminately from an armored train in the darkness of night, men were assaulted and women insulted by the dastardly mine thugs and even little children were not spared."

The action of the legislature of West Virginia, by which the report says, the mine guard system was abolished, is said to make it possible for workers to organize without interference from "private thugs and sluggers."

The report declares that in portions of West Virginia, owing to alien ownership, the feudalism of the middle ages still prevails over wide areas privately owned.

The report makes no mention of having interviewed former Gov. Glasscock.

Tastes Good, Is Good

The rich flavor of Malt Breakfast Food gives a good appetite, even to those who "are not hungry in the morning". Let it supply you also with energy and strength for a good morning's work of brain and body. 30 big portions in every 15c package.

companies were willing and anxious at all times to cooperate with the city in the correction of evils and betterment of conditions. They could not tell anything about alleged infractions of the law. Mr. Qua said that Messrs. Hunnewell and Wilson were in Chicago and that he would take the matter up with them when they returned.

The greatest fault found by the commissioners had to do with trees in East Merrimack street, where spikes were driven into the hearts of trees, they said, and live wires denuded them of vegetation.

The hearing ended at five o'clock and Dr. Mignault's parting words to the public service companies' representatives were: "Hereafter we will not be content with promises."

LICENSE BOARD

Gave all Lecture to Drivers of Liquor Teams and Granted Minor Licenses Last Night

All holders of fourth and fifth class liquor licenses were notified by the licensing board to attend a meeting of the board last night, and the majority of the holders were present when Chairman John J. Mullaney of the board brought up the business of the meeting.

The board wished to impress upon holders of these licenses the importance of a new ruling which has gone into effect this year, the law requiring all drivers of liquor distribution teams to have a license. These permits will be ready for distribution within a few days.

The following licenses were granted at last night's session:

To sell ice cream, confectionery and soda water on the Lord's day: Anastasopulos and Sirmapules, 146 Gorham street; Jas. H. Flood, 168 High street; Mirak Kalbian, 39 Bridge street, and Margaret J. Boyle, 286 High street.

Hawker and peddler: David Walsh, 17 Watson street; (wood) Antonio M. Bellencourt, 153-201 Gorham street; Bennie Aberstein, 153 Chelmsford street, and (ice cream) Charalabus Demetraropulos, 88 Jefferson street.

Store show: Henry A. Liberty, 113 Central street.

Billiard and pool: Michael Zahr, 48 Adams street.

Firemen and Engineers

WASHINGTON, June 4.—Organization was completed here yesterday by the convention of the Brotherhood of Locomotive Firemen and Enginemen. All contests were disposed of by seating the delegates.

Representatives of many locals proposed amendments to the constitution and by-laws, most of them applying to the benefit insurance feature. It is proposed practically to redraft the constitution and by-laws before this convention closes.

ENLARGES THE FREE LIST

No Duty on Live Stock, Wheat and Oats

WASHINGTON, June 4.—Reversing its former action in voting to place wheat flour, oatmeal and fresh meats on the dutiable list, the senate finance sub-committee in charge of the agricultural schedule voted late yesterday to place livestock, wheat and oats on the free list.

Decision Reversed

This action, it was authoritatively stated, was taken to meet the views of President Wilson, Senator Simmons, chairman of the finance committee, and other administration leaders, who disapproved the decision announced yesterday to tax meats 10 per cent compensatory to a duty on cattle in the Underwood bill and to assess a compensatory duty on both flour and oatmeal.

The vote to reconsider was taken in the sub-committee on a motion made by Senator Simmons, after a conference with the president.

In this enlargement of the free list, President Wilson is known to have taken a leading part, as he did on the matter of raw wool and sugar before the ways and means committee. As he still is standing uncompromisingly for the wool and sugar schedules so, it is declared, he will stand firmly for free cattle, sheep and hogs and free wheat and oats.

REBELS TAKE MATAMORAS

After Desperate Nine Hour Battle

BROWNSVILLE, Tex., June 4.—After a desperate nine hour battle the federal garrison defending Matamoras, Mex., was subdued by the rebel troops of Gen. Lucio Blanco, constitutionalist commander in chief of the state of Tamaulipas, at 9.30 o'clock last night and the city taken possession of the revolutionists. Major Eslaban Ramos, garrison commander, who was wounded early in the engagement, died in a Brownsville hospital last night.

SHARP LEGAL CONTESTS

Marks Trial of Gov. Cox and Bank Men.

CINCINNATI, O., June 4.—The trial of George B. Cox, former political leader and president of the Cincinnati Trust company, and four other officers of the bank charged with abstracting from its assets a note for $352,500, signed by all but one of the directors of the bank, was marked by sharp legal contests yesterday in which the defense sought to show that the alleged abstraction of the note had taken place two days after the trust company had been placed in the hands of a receiver.

It was contended that if the note was taken from the bank's assets it could not have been done by the defendants. Edward Romer, former deputy state banking examiner, testified that the bank had loaned approximately $750,000 to the Ford & Johnson Chair company, of which Mr. Cox was a large stockholder.

He ordered the chair company's promissory notes out of the bank and accepted as security the note for $352,500. Subsequently, he testified, the bank failed and in examining its assets he found that Ford & Johnson stock had replaced the directors' note.

Other witnesses of the day gave technical descriptions of the operations of the state banking laws in the case of the defunct bank.

FIGHT TO A FINISH

Hub Barbers Plan a Long Fight

BOSTON, June 4.—The refusal of the Master Barbers' association of the demands of their striking employes yesterday was followed by the statement of the strike leaders, that they would fight to a finish.

After a mass meeting held in the North end the barbers held a parade. This, which was a somewhat solemn affair, because there was no band nor banners, started from the North End park at 2 o'clock. The men marched in "three-formation," and there were possibly 700 men in line. The I. W. W. leaders announced, however, that they now have more than 1000 members, 300 having joined the union yesterday.

Fall Kills Woman

BOSTON, June 4.—Mrs. Catherine O'Connor, 55, of 53 Hanson street, Somerville, tripped and fell down the cellar stairs at her home about 5.30 last night and died on the way to the Somerville hospital. Mrs. O'Connor was on her way to get a basket of wood when the accident happened. Medical Examiner Durell will perform an autopsy.

Lowell Humane Society

The monthly meeting of the directors of the Lowell Humane society was held yesterday afternoon. In the course of the meeting Agent Richardson and his assistant, C. F. Gilmore were authorized to accept the offer of the state society to procure for them appointments as deputy game wardens for the protection of birds and fish and game in this vicinity.

The agent's report for the month of May was as follows:

Cases of neglect, 21; assault and battery, one; drunken parents warned, four; placed in care of state board, two; prosecutions, two.

Among the animals the work proved very extensive for the past month, the following being the agent's figures: Cows examined, 235; pigs examined, 45; sheep examined, 22; fowl examined in crates and on cars; 938; horses examined, 452; horses killed, three; lame horses, three; fallen horses assisted, one; galled and sore horses, two dogs killed, 23; parrots killed, two; cats killed, 100; loose blinder corrected, 21; total animals involved, 1526.

The Gilbride Co.

A Great Purchase From the Hodges' Fiber Carpet Company, INDIAN ORCHARD, MASS.

GOES ON SALE HERE TOMORROW MORNING AT 8.30 O'CLOCK

We have just received direct from the mills a car load of the Genuine Hodges Fiber goods. This lot includes room size rugs, Fibre matting, drummers' sample pieces and small size rugs. All will be placed on sale THURSDAY MORNING at prices which represent only about one-half their actual value. At our last sale of these goods the sample ends were all sold out in three days. Now a word to the wise is sufficient. Be on hand early and get your share of these bargains.

1 yard samples in plain matting, hemmed ends, regular values 25c. Sale price.....9c Each

1 yard samples in fancy figured matting, hemmed ends, value 30c. Sale price.....15c Each

1 yard samples in fancy mattings, with leather bound ends, value 35c. Sale price, 19c Each

1 yard samples, in wool and fiber, hemmed ends, value 50c. Sale price.....25c Each

2 yards samples in plain matting, hemmed ends, value 50c. Sale price.....19c Each

These samples make ideal chamber and bungalow rugs.

Hodges Fibre Rugs, size 30x72, regular value $1.50 Sale price.....89c Each

Hodges Wool and Fiber Rugs, size 36x72, regular value $2.00. Sale price.....98c Each

Hodges Fiber Rugs, size 4x7 feet, regular value $3.50. Sale price.....$2.00 Each

Hodges Wool and Fiber Rugs, size 4x7 feet, regular $4.50 values. Sale price....$2.50 Each

Hodges Fiber Rugs, size 6x9 feet, regular value $5.50. Sale price.....$3.95 Each

Hodges Wool and Fiber Rugs, size 6x9 feet, regular value $6.50. Sale price $4.75 Each

Hodges Fiber Rugs, size 7-6x10-6, regular value $7.50. Sale price.....$4.95

Hodges Fiber Rugs, size 8-3x10-6, regular value $8.50. Sale price.....$5.45

Hodges Fiber Rugs, size 9x12 feet, regular value $10.00. Sale price.....$5.95 Each

Hodges Wool and Fiber Rugs, size 9x12 feet, regular value $12.00. Sale price.....$6.95

Hodges Fiber Matting, the ideal chamber floor covering, clean and sanitary, value up to 50c yard. Sale price .....19c Yard

HUNGARIAN CABINET

Has Decided to Forward Resignations

BUDAPEST, June 4.—The Hungarian cabinet, of which Dr. Ladislaus von Lukace is premier, has decided to resign. This determination is due to the acquittal of Deputy Desacs in a libel suit brought against him by the premier whom M. Desacs accused of corruption and characterized as "the world's greatest panamist"—a panamist being one of the persons involved in the corrupt transactions by which the Panama Canal company (1879-93) obtained political or financial assistance.

The court found that M. Desacs had established proof that Premier Lukace at the conclusion of certain contracts with the bank of Hungary had accepted a sum exceeding three million kronen (approximately $750,000); and that, although the premier derived no personal pecuniary benefits from this money, which was devoted to promoting political party purposes "from a legal and moral point of view, it is not permissible for a minister to accept any money from any concern doing business with the state."

For these reasons the court held that the expressions used by Deputy Desacs were privileged.

Athletic Meet at Princeton

PRINCETON, June 4.—Plans have been completed here for the first annual all-round championship athletic meet which is to be held under the auspices of the Princeton Track association on University field on Thursday afternoon. According to Manager McMillan the meet is open to all comers and as it is expected to be sanctioned by the Amateur Athletic union any records made will stand as official. F. C. Thompson of the Princeton theological seminary, who won the all-round championship a couple of years ago and who lowered Martin Sheridan's record in an unofficial meet here last spring, will attempt to repeat the performance Thursday.

If you want help at home or in your business, try The Sun "Want" column.

REV. JEROME DISS, O.M.I.

Popular Priest Leaves for Buffalo

HE IS TRANSFERRED TO THE HOLY ANGELS' PARISH

Was Chaplain of A. G. Cadets and Counted a Host of Friends in Lowell —Had Lived Here Before

It will be with regret that the many friends of Rev. Jerome Diss, O. M. I., of St. Joseph's parish will learn that he has been assigned to duty at the Holy Angels' parish in Buffalo, N. Y., the reverend gentleman to leave this evening for his new field of work.

Rev. Fr. Diss counts a host of friends in this city, where he is a favorite, especially among the A. G. Cadets, of which organization he was the chaplain. The reverend father was stationed in Lowell for eight years up to five years ago, and during that time his courteous manners and happy disposition created for him a legion of friends. At that time he was transferred to the western missions, where he remained four years. Last July he was again assigned to St. Joseph's parish, this city, and upon his arrival he was given a rousing welcome by the entire parish.

Fr. Diss, who is an able musician, recently formed a brass band among the young men of the parish, and the said organization under his able direction was progressing rapidly. Shortly after his arrival he was given the care of the A. G. Cadets, and under his instructions this semi-military organization more than doubled in membership, and a drum and fife corps was organized.

A few months ago the beloved clergyman, with the assistance of a group of young men from the parish, presented a drama at the Opera House for the benefit of St. Jean Baptiste church and the proceeds amounted to over three hundred dollars.

The clergyman will leave this evening for Buffalo, where it is believed in a very short time he will be as much at home as he has been in this city. A large delegation of parishioners will escort him to the station and give him a royal send-off.

TO PROTECT THE TREES

Electric Cos. Charged With Killing Trees

COMMISSIONER CARR EMPHATIC IN THE MATTER

The Board Determined to Protect City Trees Against Damage From Electric Wires

A "tree hearing" was held at the office of the park commission at city hall yesterday afternoon and representatives of three electrical companies were present to answer questions. The hearing did not amount to much because of the fact that the men sent there by the Bay State Street railway, New England Telephone & Telegraph Co., and the Lowell Electric Light corporation, could not answer the specific questions put to them by Commissioners Carr and Mignault who constitute the committee on trees of the park commission.

Commissioner Carr allowed that the companies should have sent representatives capable of answering all questions in connection with wires that run through or are supported by trees. He claimed that the three public service companies in question have no regard whatever for the park commission and Dr. Mignault said that it seemed the policy of the three companies to ignore civic authority. Messrs. Carr and Mignault declared that wires were sapping the very life out of the trees and in that way destroying the very glory of a "city beautiful."

Stanley E. Qua appeared for the Lowell Electric Light corporation, Mr. Spicer for the Bay State Street R. R. and William Johnson for the N. E. T. & T. Co. The matter of corporations tacking up brackets, eye-bolts, etc., on the public streets, was discussed, but the reiteration of promises, unfulfilled, was the best the park commissioners could get, and Messrs. Carr and Mignault spoke right up in meeting and said that the companies' promises, in the case of trees and wires, didn't amount to much.

The men representing the companies declared that their respective

WIFE AND I ARE FRIENDS

OF

Instant Postum

"THERE'S A REASON"

"I used to drink coffee—was nervous and irritable. Wife said so.

"So when the new food-drink, Instant Postum' came along she said to herself: 'Here's where I break Jack of the coffee habit.'

"Instant Postum is good stuff. I sleep better, smile more, and miss my indigestion."

A level teaspoonful of Instant Postum in an ordinary cup of hot water dissolves instantly and makes it right for most persons.

A big cup requires more and some people who like strong things put in a heaping spoonful and temper it with a large supply of cream.

Experiment until you know the amount that pleases your palate and have it served that way in the future.

Postum comes in two forms.

Regular Postum (must be boiled).

Instant Postum doesn't require boiling but is prepared instantly by stirring a level teaspoonful in a cup of hot water.

Bakes Bread To Perfection

Bread light and crisp, kitchen clean and comfortable—you can count on this when you use a New Perfection oven with a

New Perfection Oil Cook-stove

Smokeless Odorless

Bakes, broils, roasts and toasts.

The New Perfection Oil Cook-stove is cleaner than a coal or wood range. Cheaper than gas. Cooks everything as well as either.

Burns kerosene, the cleanest, handiest fuel.

No coal or ashes to carry.

No soot. No smoke. No dust.

The new 4-burner New Perfection Stove cooks a whole meal at once with the least expense, trouble and discomfort. Indicator shows just how much oil is in font.

Smaller stoves with 1, 2 or 3 burners.

Ask your dealer to show you a New Perfection with patent broiler and other accessorories, or write for descriptive circular to

STANDARD OIL COMPANY of New York

THE LOWELL SUN

JOHN H. HARRINGTON, Proprietor

SUN BUILDING, MERRIMACK SQUARE, LOWELL, MASS.

Member of the Associated Press

THREE DOLLARS PER YEAR. TWENTY-FIVE CENTS PER MONTH

SURVEY OF MERRIMACK

Now that both the federal government and the state authorities seem to be working harmoniously in making preliminary plans for a survey of the Merrimack river from Lowell to the sea, the project of its navigation does not seem too remote to be considered a probability in the near future. Even among those who advocated such a proposition most strongly there was a feeling that nothing should be done until a complete government investigation had declared its feasibility, and the amount of the necessary expenditure, and the two-fold investigation now under way promises to perform this very necessary duty. Furthermore it is held by experts that the sanguine attitude of the government in authorizing a complete survey is one of the strongest arguments in favor of the practicability of the scheme.

No actual steps towards definite river development will be made until the government has completed its survey from the sea to Ward hill above Haverhill, and the state engineers have reported to the legislative board as to what expenditure is necessary in making the Merrimack navigable from Mitchell's falls to Lowell. As this survey will not take a great deal of time, comparatively, the question of river development will probably come before the state before long, although the actual work of making the river navigable would probably take five years or more.

While looking upon the matter as a broad issue the legislators of the Merrimack valley are not neglecting the practical side of the question. Only a week or so ago over a dozen senators from the interested districts visited the office of the harbor and land commission, and asked the board some vital questions as to the share of the proposed five million dollar river and harbor expenditure, now before the legislature which would go to the Merrimack river development. They were assured by chairman McNary of the commission, who by the way has spoken here in favor of the development of the river, that it would get a share commensurate with the importance of the work undertaken. Thus it appears that the prospect of practical steps towards the development of the Merrimack river are very encouraging.

NATURALIZATION

The ignorance of American affairs shown by many foreign applicants for the rights of citizenship at the present naturalization session in Lowell, and the fact that many of these applicants were denied the privileges of citizenship for one year, demonstrate that there is a great need for some system by which the ends of naturalization could be more properly served in this city. Admitting that the court acted wisely and justly in refusing to admit the discarded applicants at this time, where can we send those aspiring candidates to learn our history, our language, and our laws? We urge and expect them to become citizens, but up to date we have done little to aid them.

In this material age when men are mostly swayed by selfish considerations it is well to remember that many who aspire to the honor of American citizenship do so from honorable and sincere motives, and hope for no material return therefrom. Perhaps many who are citizens naturally, and who look upon the foreigner with an air of patronizing superiority, would drift along indifferently as an alien if the law compelled them to go through the process of waiting and the incidental inconvenience which now surrounds the process of naturalization. The fact that a man applies for citizenship papers is in itself in his favor, and if anything can be done by the people to aid him, he is deserving of it.

Incidental to our local naturalization processes, the logic of the aims of the North American civic league, representatives of which spoke here recently, comes to mind. This league is especially active in preparing foreigners for citizenship. It teaches him our language, lectures to him on history and geography, and gets him ready to exercise the functions of the American citizen, judiciously and intelligently. Records of the present naturalization session demonstrate the need for such a league locally, and furthermore demonstrate the need for greater public interest in the foreigner and his problems, of which that of American citizenship is by no means the least.

SPEED LAWS ENFORCED

Superintendent Welch of the police department is doing a most creditable thing in his practical enforcement of the laws governing the speed and general regulation of automobiles. For a long time there has been a great public discussion of our negligence in this respect, and it has been the general opinion that visitors, and some of our own reckless citizens, were taking advantage of the lenience of the authorities in endangering the lives of the people. More than one life has already been sacrificed to this recklessness.

Now the superintendent of police has realized that regulations are useless if not enforced and the great number of automobile drivers apprehended last Sunday by the officers specially delegated to watch conditions, proved that there is a large local field for law enforcement in this respect. Because of laxity in demanding strict observance of the regulations in the past, our people have grown careless, and undoubtedly it will be more difficult to secure a ready compliance with the existing requirements than if the laws had been always enforced. This, however, instead of being an argument for carelessness ought to urge on the authorities in the exercise of their duty.

In connection with the enforcement of speed laws, it is also gratifying to find that Commissioner Donnelly is still experimenting on the matter of traffic markers for Merrimack square. When he finds the most desirable means of outlining traffic boundaries, the system might be extended with advantage to several other congested portions of the city. When automobilists see that we are at last in earnest in the enforcement of the traffic regulations which are in general use throughout the state, and strictly enforced elsewhere, they will at once comply with the demands of the local authorities, and visitors will mark Lowell on their maps as a place where they must act with care and discretion.

CURRENCY REFORM

It is the strongly expressed wish of President Wilson that the measure of national currency reform should immediately follow the enactment of the tariff law and he explains his position by declaring that he wishes to provide a more elastic currency which might offset any artificial stringency brought about by powerful moneyed interests who might strive to discredit the present administration by creating panic conditions more or less dangerous. He does not look upon this possibility as being very pressing but enunciates the broad principle that no country should tolerate circumstances by which its government is made subservient to, and practically dependent on, the good will of a powerful minority.

The fine disdain with which opponents of the administration view the precautionary methods of the government, and their emphatic declarations that there is absolutely no need for this caution, is proof of their abiding faith in humanity but unfortunately it is not based on recent historical fact. Mankind may have changed somewhat since the Cleveland administration, but the time has not been sufficiently long to credit absolute and unselfish business honesty to the processes of evolution. Faith in humanity is a splendid and desirable quality, but a firmness and intuition in the government which would remove the need for a too great exercise of this faith is particularly desirable at the present time. It is therefore much to be desired that the president will be successful in having the currency reform bill considered at the present session of congress, as it seems to be for the best interests of the entire country.

LIGHTING MERRIMACK SQUARE

To people who come here for the first time, Merrimack square is typical of the height of civic achievement in the city of Lowell. Being the business centre of the city and the starting point of the street car system it is the most patronized section of the city, and it calls for the interest of the municipal authorities in an especial degree in all that concerns municipal activity. It is, therefore, very important that its lighting system should be as nearly perfect as is consistent with a city of our size and commercial importance.

The main consideration in the satisfactory lighting of Merrimack square is the obtaining of a brilliant light without obstructing the streets with unnecessary poles, and the plan of Commissioner Donnelly seems to give a practical solution of the problem. He has arranged with the Bay State railroad to use their poles, six of which are available, and though these are not especially ornamental, they will serve the purpose without making it necessary to erect additional poles, and thus offset the advantage of better light by the disadvantage of an unnecessary number of poles, which are useful first and ornamental as a secondary consideration. For the general appearance of the square it is to be hoped that the proposed scheme will prove satisfactory in operation.

One following legislative news superficially will come to the conclusion that we are in the forefront of progressive states in regard to wise laws, but the fact remains that one law generally understood and respected, and rigidly enforced, is better than a hundred which are forgotten as soon as their supporters retire to private life. The legislature does not often make unwise laws, but it makes many unnecessary ones, which serve only to cause indifference to those that are of importance.

M. H. McDonough Sons

UNDERTAKERS and EMBALMERS

Prompt Service Day and Night

108 Gorham St. Tel. 906-1

Seen and Heard

The legislature of a western state contains this year several women members. At a recent banquet they were invited to speak, but all with one accord began to make excuses, and one of the men was asked to represent them. He accepted, saying that he was willing to do so, so far as in him lay, but that his case was similar to that of a naughty little girl who was told that if she didn't behave she would be shut up in the chicken coop.

"You can shut me up in the chicken coop if you want to," replied she, "but I ain't going to lay any eggs."—Judge.

Mayor Whitlock of Toledo was talking about a Toledo heiress who had married a count.

"Well, at any rate," said he, "the girl seemed convinced that the count had no unworthy motives.

"'Don't you know,' a friend said to her, some months before the wedding, 'don't you know that the count is simply marrying you for your money, so that he can pay his bills?'

"'Nonsense!' she replied. 'The count never thinks of paying his bills.'"

MUST HAVE SAND

I observed a locomotive in the railroad yards one day;
It was waiting in the roundhouse, where the locomotives stay;
It was panting for the journey; it was coaled and fully manned,
And it had a box the fireman was filling full of sand.

It appears that locomotives cannot always get a grip
On their slender iron pavement, 'cause the wheels are apt to slip;
And when they reach a slippery spot their tactics they command,
And to get a grip upon the rail they sprinkle it with sand.

It's about this way with travel along Life's slippery track,
If your load is rather heavy and you're always sliding back
(If a common locomotive you completely understand),
You'll provide yourself in starting with a good supply of sand.

If your track is steep and hilly and you have a heavy grade,
And if those who've gone before you have the rails quite slippery made,
If you ever reach the summit of the upper tableland,
You'll find you'll have to do it with a liberal use of sand.

If you strike some frigid weather and discover to your cost
That you're liable to slip on a heavy coat of frost,
Then some prompt, decided action, will be called into demand,
And you'll slip way to the bottom if you haven't any sand.

You can get to any station that is on life's schedule seen,
If there's fire beneath the boiler of ambition's strong machine,
And you'll reach a place called Flushtown at a rate of speed that's grand,
If for all the slippery places you've a good supply of sand.

—Anonymous.

Annual Summer Cruise

WASHINGTON, June 4.—Preparations for the annual summer cruise of the midshipmen of the naval academy at Annapolis virtually have been completed. The members of the third class will leave Sunday on the battleship Illinois. Their itinerary will include Antwerp, Vigo and Cadiz, Gibraltar and Funchal. They will leave Funchal about Aug. 10 and after target practice on the southern drill grounds will return to Annapolis Aug. 29.

TENDER FACED MEN

Should use

CUTICURA SOAP

Constantly for all toilet purposes, especially shaving and shampooing, with occasional use of Cuticura Ointment, because so effective in removing slight irritations, redness, roughness, pimples, dandruff, etc., of the skin and scalp and promoting and maintaining skin and hair health.

Cuticura Soap and Ointment sold throughout the world. Send postal for free sample of each with 32-p. book. Address "Cuticura," Dept. 15F, Boston.

EDITORIAL COMMENT

Six Cents Worth

Lawrence Telegram: But who ever before got so much valuable advertising, together with a bonus of 6c., by bringing a libel suit? Probably a million dollars would not have secured for a less skilful student of the art of publicity such a valuable return as Roosevelt received from the extensive publication all over the country of particulars about his private life that serve to emphasize the fact that he is an abstemious man, a temperate man, one who can control his appetite for drink and one who shows by his vigorous life at nearing sixty that he has been a careful man about his eating and his drinking.

The Speed Maniac

Woonsocket Call: He is an arrogant cock of the walk. In his automobile he claims special and unlawful privileges. He comes! Let everybody get out of the way. Often he is intoxicated, thus adding variety and gravity to his crimes. He has in his inside pocket the money to pay if he is arrested for overspeeding. Fines are one of the expenses of his illicit game, the same as garage charges. Armed with a hustling weapon which every cautious man fears when it is in such hands as his, he swaggers impudently up and down the highways, from side to side, around corners, often clipping out a portion of the sidewalk—the observed, because detested, of all eyes. He is insolent, a braggart, a poseur and a thoroughgoing, villainous swashbuckler, of whom all men are warned to beware. He is the modern "bad man"—let anyone challenge him that dares.

Horse Racing

Portland Express: Is the horse once more coming into popular favor? It would seem so particularly as New York state, after the lapse of several years, has once more resumed "the sport of kings." Legislation enacted during Governor Hughes' term of office pretty effectively put the quietus on New York race tracks. At that time horse racing was little more than an excuse for gambling on a large scale. And, although the law has been somewhat changed, it does not now permit betting. Horse racing is a splendid sport and as such should remain as much a permanent form of amusement as is base ball. But races for any other purpose than to legalize betting are distinctly out of date.

Currency Reform

Brockton Times: Every new currency reform bill will only add strength to the administration's measure, which, if reasonably promising, will gain more faith than any of the swarm of other proposals. The greater the avalanche of ideas on such a grave problem, the more prominent will become the plan approved by the president.

Labor Difficulties

Banker and Tradesman: A college professor says that the adjustment of labor difficulties as at present carried through is by an entirely wrong method. He thinks that the question should be settled by a commission which "should be free from all political influence." Perhaps the professor will tell how it is going to be possible to get any commission that will be free from political influence. He suggests an impossible condition.

Prison Reform

Salem News: "Don't let the hoodlum coddlers take charge of prison reform," counsels the Boston Traveler. "If they be permitted to do so, law-abiding citizens would have to flee for self-protection into one of the reactionary states, where they still believe that crime is crime and hoodlumism is hoodlumism."

The foregoing sentiments, we take it, will strike a responsive chord in a multitude of breasts. What between so-called prison reform and the refinement of penology, the ordinary or vulgar criminal is slobbered over in a manner no less disgusting than it is bound to be violative of society's higher interests. It is bad enough to have these pernicious policies operative in the two channels here specified. When, however, the underlying principle makes itself manifest in the mushy or sensational use of the pardoning power, then indeed is a bad matter made worse.

Reporting Speeches

Fall River Globe: Gov. Sulzer, like Col. Roosevelt, has a grievance against the newspapers. They fail to give his speeches, he complains, the space he thinks they are entitled to and the abstracts they do print of them are often inaccurate. Like the colonel, also, he has a passion for delivering voluminous addresses early and often. The limitations of a newspaper and the wishes of the average reader require that some judgment shall be used in determining the news value of the utterances of public men, even such distinguished personages as the two mentioned.

Delusions

Boston Traveler: There is not a more remarkable political delusion than the one that Gov. Foss could obtain another democratic nomination, except, possibly, the one that, if he should run independently, he could be reelected.

Each of those delusions is more remarkable than the one which credits him with being able to obtain a republican nomination. If such delusions are possible in the very first days of summer, what may not be expected by the time that dogdays arrive?

CASTORIA

For Infants and Children.

The Kind You Have Always Bought

Bears the Signature of Chas. H. Fletcher

TO OUR CUSTOMERS:

We Are Booking Orders Now For Next Winter's

COAL

It Pays You to Do So Now.
Nowhere Can You Obtain
Any Better Coal
Any Better Prices
Any Better Service
Any Better Satisfaction

85 YEARS ESTABLISHED.

WILLIAM E. LIVINGSTON COMP'Y

Telephone 1550 15 THORNDIKE ST.

PUTNAM & SON CO., 166 Central St.

Now Then

With good weather and a chance to enjoy "out-of-doors" we are ready to take care of every want of Motorist, Camper, Boater or Sportsman.

DUST COATS
For Autos, Linen and Union Linen, Alpaca and Gray Chambray—button close in the neck..... $1.25 to $5.00

Government Khaki Trousers, actual value $1.65 for $1.00

A thousand pairs of real Khaki trousers, color guaranteed—tensile strength, 165 lbs. to the inch—sizes 28 to 54 waists, made with belt loops and turn-up cuffs—the greatest trade ever offered in outing trousers..... $1.00 a pair

WHITE DUCK TROUSERS—
All sizes—for man or boy.....75c and $1.00

FINE FLANNEL
And Wool Outing Trousers, made on new smart models—belt loops and cuffs—handsome new patterns.....$2.00 to $5.00

SOFT SHIRTS
Made from fine Mercerized materials, attached soft collars and French cuffs or without collars, $1.00 to $2.00

ATHLETIC JERSEYS—
Wool or worsteds—made with V neck—in solid colors, gray, cardinal, maroon, brown and tan, or in combinations—.....$1.25 and $1.50

HIGH NECK JERSEYS
Solid colors—as above.....$2.00

COAT SWEATERS—
In heavy and light weight, all colors, $1.50 to $6.00

SILK SHIRTS—
Entirely new designs with soft collars and French Cuffs.....$1.50 to $3.00

BATHING SUITS—
For the man who likes an early plunge—made from cotton, wool and pure worsted, $1.00 to $3.00

WHITE TENNIS SHOES, rubber soles.....$1.25

SCOUT SHOES—
Of soft brown leather with Elk hide soles—regularly $2.50, for $1.88

OUTING HATS—
"Crushers" that you can't crush, Golf and Auto caps. Something new every week in the hat department, 50c to $3.00

SEPARATE SOFT COLLARS, SNEAKERS, WASHABLE TIES, BELTS—Everything you need for summer outing days.

RESENTS FRAUD CHARGES

Head of Forestry Bureau Replies

WASHINGTON, June 4.—Henry S. Graves, head of the bureau of forestry, who was placed under fire by the

HENRY S. GRAVES

attack of William E. Humphrey of Washington in a speech before the house, resented the accusations and said it was for political effect. Mr. Humphrey alleged that the forestry department was conducted for the benefit of a few railroads and lumber people and the glorification of so-called conservationists. He charged that the Northern Pacific, the Santa Fe and other railroads had received hundreds of thousands of acres of valuable timber land, worth millions of dollars, in exchange for land that was either valueless or worth only from 5 to 40 cents an acre. He asserted that most of this land had passed from the possession of the railroads into the control or ownership of the Weyerhauser Lumber Syndicate. He demanded an investigation of Chief Graves' department.

Geo. W. Galvin, M. D.

The well-known Boston physician founder and for 18 YEARS the SURGEON-IN-CHIEF of the Boston Emergency Hospital, is Administering

PROF. PAUL EHRLICH'S

SALVARSAN "606"

Which is a specific for Lues and any of its manifestations, which may appear in the form of Neuritis, Locomotor Ataxia, Neurasthenia and other maladies. Given intravenously, practically without pain and without loss of time. This solves the problem of centuries and rids the world of the worst scourge the human race ever knew.

THE PHYLACOGENS

A Modified Bacterial Vaccine discovered by Dr. A. F. Schafer, administered subcutaneously or intravenously, cures Urethritis, Rheumatism, Pneumonia, Typhoid, Asthma, Hay Fever, Erysipelas.

Write or phone for appointment.

Send for booklet explaining either treatment to

GEO. W. GALVIN, M. D.

160 HUNTINGTON AVE., BOSTON

Office Hours: 10 A. M. to 5 P. M. Sundays, 12 to 2. Evenings by appointment. Telephone Back Bay 5547.

Maryland Made Best Record

WASHINGTON, June 4.—The armored cruiser Maryland made the best record in the long range day firing of the big guns recently conducted by the navy. Following in order of merit were the battleships Rhode Island, Idaho, Virginia, New Hampshire, Michigan and Utah. Commander Craven, director of target practice, reported today that the performance of the older ships in the competition was particularly gratifying as they were using older materials.

MANIAC PULLS KNIFE

Escaped Patient Captured After Fight

MANCHESTER, N. H., June 4.—John Babbitt, who escaped Sunday from the State Insane Asylum at Concord, was captured yesterday by Marshal George Kimball and Sheriff John Moore at Bow, about eight miles north of this city.

When the officers overtook Babbitt in an automobile he at first claimed his name was Stephens, but when they attempted to arrest him he pulled out a knife and put up a fight. He was quickly overpowered before he had any chance to use the weapon.

Babbitt about two months ago confessed to the murder of a woman in New York. A week later he attempted to murder his cellmate by slashing him on the throat with a razor and then attempted suicide.

At the time he was awaiting trial on a burglary charge and was the prison barber at the Portsmouth prison. He was adjudged insane and transferred to the Concord asylum.

If you want help at home or in your business, try The Sun "Want" column.

A Human Match Factory

The body contains phosphorus sufficient to make 483,000 matches. Phosphorus is one of fourteen elements composing the body—divided among bones, flesh, nervous system and other organs. The perfect health of body requires a perfect balance of the elements. These elements come from the food we eat—the stomach extracts and distributes them.

But if stomach is deranged—the balance of health is destroyed and the blood does not carry the proper elements to the different organs, and there is blood trouble—nerve trouble—heart trouble. Pain is the hungry cry of starved organs. Put the liver, stomach and organs of digestion and nutrition into a condition of health. That is just what is done by

DR. PIERCE'S

GOLDEN MEDICAL DISCOVERY

which has been so favorably known for over 40 years. It is now put up in tablet form, as well as liquid, and can be obtained of medicine dealers everywhere or by mail by sending 50 cents in 1c stamps for trial box—address R.V. Pierce, M. D., Buffalo, N.Y.

THE COMMON SENSE MEDICAL ADVISER

is a book of 1008 pages handsomely bound in cloth—treats of Physiology—Hygiene, Anatomy, Medicine and is a complete Home Physician—Send 31, 1c stamps to R.V. Pierce, Buffalo, N.Y.

LIBRARY VOTING CONTEST IS ON

Save The Sun Coupons and Vote for Your Favorite Church, School or Organization

With the turning of the keys in the various locks of the stores of the local merchants, who have formed a partnership, as it were, in the great library voting contest for the purpose of giving a very valuable as well as complete library of books to the most popular church, school, hospital, charitable institution, lodge, council, society or association in this city without the spending of as much as a nickel on the part of any society or institution, was opened a voting contest which, from the amount of interest and enthusiasm already shown, bids fair to be the most successful contest that has ever been conducted in this city. The novel way in which the library which, by the way, would cost in the neighborhood of $2000 to purchase, is to be given away, is what has created the intense interest in this the first day of the contest. Just think of it, you can be instrumental in the placing of this magnificent library in the rooms or home of your favorite association, church or society, and in so doing you will not spend one cent wastefully.

To get a vague idea of the grasp that the contest has on the societies and live organizations just pay strict attention the next time you are down in the shopping district and notice the campaigners at work soliciting votes. It is quite evident that the contest, judging from present indications will have the city's societies agog with enthusiasm after a short time.

As stated in the full page announcement that appeared exclusively in The Sun last Saturday the contest will close during the early part of September, and the result will be given out just as soon as the committee of inspection, which will inspect all votes and govern the contest entirely during its final stages arrives at the decision. The committee will be composed of local merchants who will be selected from the local dealers interested.

For the purpose of setting the officials of certain societies right on the number of libraries, we reiterate that there are to be three libraries given. Each of which if purchased in the open market would cost several hundred dollars.

Mr. O. A. Johnson of New York, the conductor of the contest was in this city last night for the purpose of acquainting the merchants and clerks on the conditions governing the contest and the proper way to talk up the matter to the customers,—that is explaining to the customer just what he or she is entitled to on the amount purchased—and the method of giving the votes and certificates. Having followed the library giving contest for some time Mr. Johnson is very conversant with its details and the ideas and suggestions that he offered to those present last evening will without doubt prove to be of the utmost value. Everything that is bound to come about during the contest was explained in detail and it is safe to say that each and every clerk in the employ of the local stores can speak as intelligently on the contest this morning as he could if it was running for a week.

The members of the societies that have already entered the contest or are contemplating doing so, should solicit The Sun's coupons, for the coupon which will be published daily during the contest in all editions of The Sun, will have a face value of two votes, and six consecutive coupons will be exchanged for a certificate good for 25 extra votes, at any of the voting places of the contest. Cut out The Sun's coupons and use them in voting for your favorite contestant.

Each Saturday during the contest The Sun will publish a complete list of the contestants and their respective standings in the running. This announcement will be made in The Sun exclusively.

The library is displayed in the window of Macartney's Apparel shop.

DR. BRUNELLE TO ACT

Will Investigate Matter of School Sanitation

As a result of the complaints made by persons in Centralville relative to the sanitary conditions of the Billings street school, the board of health will make an investigation of the sanitary conditions in all schools having dry closets.

At least two members of the board of health did not know of the dry closet system at the high school until they read about it in The Sun last night.

Dr. Brunelle suggests an investigation of the sanitary conditions in the schools. Dr. Brunelle is chairman of the board of health and he stated today it was news to him to learn that so many schools, especially the high school, did not have flush closets. Dr. Brunelle says he considers it the duty of the board of health to attend to the matter at once. He does not believe in dry closets for schools.

LOWER TARIFF RATES

Are Expected When Bill Comes From Senate

WASHINGTON, June 4.—Contrary to expectation and precedent the tariff bill when it comes from the democratic majority of the senate promises to carry lower rates than when it passed the house.

Finance sub-committees are nearly through with their prolonged task of readjustment of schedules and members are unanimous in their statements that the margin of readjustment has been downward.

Some increases in the rates on cotton yarns and more expensive textile fabrics such as tapestries have been agreed on but in the chemical, metal, agricultural and sundries schedules practically all the revision has been for decreases and the free list will be considerably enlarged.

MUNICIPAL CONTRACTS

Awarded on the Opening of Bids at the Purchasing Agent's Office This Morning

The coal contracts, bids on which were opened at the office of the purchasing agent a few days ago, the bids at that time appearing in The Sun, were awarded by the purchasing agent today.

The two big lots, listed as B and C, went to Daniel T. Sullivan. These two lots include summer and winter delivery for all of the departments.

Lot A, coal for the wood yard went to Joseph Mullin and Lot D, state aid coal, went to the Horne Coal Co.

The contract for 15 6-inch hub end water gates for the water dept. has been awarded to Carroll Bros. of this city their bid being $1.33 a gate. Other bids were as follows: Ludlow Valve Co., $11.20; R. D. Wood Co., $10; Eddie Valve Co., $10.75; Coffin Valve Co., $8.25; Chapman Valve Co., $9.20; Pratt & Cady $8.25.

The contract for six 12 to 6 inch reducers, various other sizes of reducers, sleeves and plugs, for the water department, went to the Builders' Iron foundry, their bid being $262.75. Other bids were as follows: Standard Cast Iron Pipe Co., $232.50; Donaldson Iron Co. $224.33; Lumsden and Van Stone Co., $203.95.

Card of Thanks

Mrs. Francois X. Brunet and family wish to extend their sincerest appreciation for the numberless courtesies and countless expressions of sympathy tendered them in their hour of sorrow.

BAD BREATH

It's Your Duty to Get at the Cause and Remove it. A Word to the Wise, You Know

Dr. Edwards' Olive Tablets, the substitute for calomel, oil the bowels and positively do the work.

People afflicted with bad breath find quick relief through Dr. Edwards' Olive Tablets. The pleasant sugar-coated tablets are taken for bad breath by all who know them.

Olive Tablets act gently but firmly on the bowels and liver, stimulating them to natural action, clearing the blood and gently purifying the entire system of impurities.

They do all that dangerous calomel does without any of the bad after-effects.

All the benefits of nasty, sickening, griping cathartics are derived from Olive Tablets without griping, pain or disagreeable effects of any kind.

Dr. F. M. Edwards discovered the formula after seventeen years of practice among patients afflicted with bowel and liver complaint with the attendant bad breath.

Olive Tablets are a purely vegetable Compound mixed with olive oil.

Take one every night for a week and note the effect.

"Every little Olive Tablet has a movement all its own." 10c and 25c per box.

The Olive Tablet Company, Columbus, O.

COKE

Delivered at short notice. Telephone 1180. JOHN P. QUINN.

REST AND HEALTH TO MOTHER AND CHILD.

MRS. WINSLOW'S SOOTHING SYRUP has been used for over SIXTY YEARS by MILLIONS of MOTHERS for their CHILDREN WHILE TEETHING, with PERFECT SUCCESS. It SOOTHES the CHILD, SOFTENS the GUMS, ALLAYS all PAIN; CURES WIND COLIC, and is the best remedy for DIARRHŒA. It is absolutely harmless. Be sure and ask for "Mrs. Winslow's Soothing Syrup," and take no other kind. Twenty-five cents a bottle.

DWYER & CO.

PAINTERS, DECORATORS AND PAPER HANGERS

Estimates on all kinds of jobs, large or small, at 170 Appleton street.

A LONG DOCKET IN POLICE COURT

Numerous Offenders Before Judge Enright Today

One Man Fined $15.00 for Abusing Horse

Police court was convened this morning at 10.10 o'clock when Judge Enright took his seat upon the bench. A rather long docket was on hand to be disposed of although several cases were put over for later sessions and in one case police court examination was waived by the defense.

Frank E. Austin made quite a stir in court when his case was called. Austin was charged with drunkenness and appeared before Judge Enright with the tears running down his face and sobs choking his utterance. "There is the man who is responsible for all my troubles," exclaimed the defendant as he pointed a shaking finger at James C. Burns, who had just been sentenced to four months in jail by the court. "No, sir, you can't stop me, Mr. Cawley," he continued as the court officer essayed to check his rather incoherent flow of speech. The court ordered him to step up to the bench and tell his story. According to the defendant, Burns was trying to lead him along the same wayward path which he treads. Burns, who was seated in the dock, could not sit quietly by while his name was being abused, he said, and he tried to enter into the conversation. Both men were summarily silenced by the court, however, and Austin was fined $2 as this was his first offense for drunkenness.

Charles H. Bugbee was another defendant who insisted on engaging Judge Enright in an intimate conversation. This was his second arrest for drunkenness within the year. The court listened to his plea for a few minutes and then asked him why he did not straighten up and lead a decent life. Defendant affirmed that he would reform and he was let down with a $6 fine.

Mary Rourke pleaded guilty to drunkenness and Judge Enright called her up to the bench. She was asked what she had to say for herself. She told the court that she had cousins in Holyoke and that she would be on her way there in short order if the court would suspend judgment on her case. Judge Enright ordered the case continued until tomorrow and the woman was released upon her own recognizance. If she is taken into custody again, the court avers, she will be sent direct to the women's reformatory.

The case of Blanche Gagnon, charged with lewd and lascivious conduct, caused quite a mixup among the court officials. She was booked for today's session of police court but when she was questioned as to her correct age she admitted that she did not know how old she was. Her father had told her that she was seventeen and her mother that she was only sixteen, the defendant answered. The case was continued in order to find out her real age so as to know whether to try her case in the juvenile session. All defendants under the age of seventeen are required by law to plead their cases in juvenile session.

Two men, Harry Bergeron and Harry Book, accused of cruelly beating two horses, made their appearance in police court. The two defendants belong in Malden and were taking a load of furniture to Dover, N. H., when they were apprehended by Agent Richardson of the Humane society. Daniel J. Donahue, Esq., appeared for the prosecution. Dr. Eaton testified that he examined both horses and that there were as many as twenty lacerations from a whip on the horses. Both men pleaded guilty.

In view of the fact that Bergeron has a sick wife, the case against him was ordered placed on file but the other defendant was ordered to pay a fine of $15 for his abuse of the two dumb animals.

The case of Gideon Gardner, charged with larceny, which was up on continuance, was not tried today as Daniel J. Donahue, Esq., waived examination by this court and the case was sent up to the superior court.

The case of Stanislaw Gryzbala, charged with a statutory offence, was continued until June 18th. John J. McClure, Esq., appeared for the defendant. Thomas Cox had his case of assault and battery continued until Saturday of this week.

Catherine Connors was sentenced to jail for two months by Judge Enright. The charge against her was drunkenness.

There were four $2 drunk cases and six releases by the probation officer.

Island for Target Practice

BOSTON, June 4.—A lone Portuguese fisherman, who has made the rocky island of the Outer Brewster at the entrance of Boston harbor his home for many years, was dispossessed today when the national government took formal possession in order to make it a part of the coast defense.

The United States purchased the island from Benjamin Dean, a yachtsman of this city and part owner of the Middle Brewster, for $2500. It is understood the island is to be used in connection with target practice, probably as a range finding station.

GUMB BROS.

MONUMENTS AND MEMORIALS

Of all descriptions in granite, marble and bronze. Our manufacturing plant has the most modern power equipment and every labor saving device.

Cor. Gorham and Anderson Sts. Near Edson Cemetery Tel. 1917

F. W. CRAGIN & CO.

Lowell, Mass.

MANUFACTURERS OF

Cabinet Work of All Kinds to Order. Stores and offices fitted up. Wood turning, jobbing and repairing. Old furniture repaired and finished. New furniture made to order.

46 Fletcher Street Telephone

THE

GREAT LIBRARY CONTEST

Ours is the only Furniture Store giving Library Contest coupons. Just think of the number of votes you can get in fitting up a home here. Say on $200 worth 2000 votes. That would help your favorite church, club, council, lodge, school, hospital, etc., some.

CONTEST OPENS TODAY

THE JUNE BRIDE

WANTS THE LATEST STYLE FOR HER HOME

And Why Shouldn't She Get Them When It Costs No More? In Fact Less When Bought at A. E. O'Heir & Co.'s New Furniture Store

We have no old stock at any price. Everything is of the latest designs, patterns and coloring. In many lines we have the best there is. For instance, **The Crawford Range.** There is nothing on the market to equal it. The single damper is an absolute necessity to one not very familiar with running a cook stove. It is so simple that the new cook cannot make a mistake, and it will save coal. **The Eddy Refrigerator** will be another source of economy. The beauty and desirability of **Stickly & Brandt Mission Furniture** is not equaled by any other line of **Mission Furniture** on the market. Our **Sanitary Bedding Department** appeals to all. Our line of **Brass Beds** contains nothing but the **Guaranteed Lacquer Beds** that will not tarnish. Our terms are the most liberal to newly married couples. In fact, for general satisfaction now and for the future, fit up your home at

A. E. O'Heir & Co.'s

15 HURD STREET

Lowell's Brightest, Biggest, Busiest and Best Furniture Store

BODY FOUND IN RIVER

Man Killed Wife Before Ending Life

BELFAST, Me., June 4.—Any doubt whether Emery Danforth committed suicide by drowning in the Passaweakeag river on the night of March 20 after beating his wife to death in their chamber and drinking poison was dispelled today when his body was found in the harbor. Danforth, a laborer, aged 35, told his children after kissing them as he left the house that he was going to jump into the river. Then he disappeared in the darkness and was not again seen alive.

RAISED AMERICAN FLAG

When Greek Army Took City of Premeti

Rev. C. H. Demetry, D. D., pastor of the Greek Orthodox church of this city, received an important letter from a member of the Holy regiment, who left Lowell several months ago to take part in the Turkish-Balkan war. The young man in his letter states that upon Easter Sunday, when the city known as Premeti was taken by the Greek army the Greek flag was raised, and this was followed by the raising of the American flag by the Holy regiment of Lowell.

The letter states the raising of the stars and stripes was accompanied by tumultuous cheering, and when the enthusiasm ceased the colonel of the regiment complimented the Lowell boys for their act of patriotism and told them to remain loyal to their adopted country.

Rev. Fr. Demetry is now attending the convention of the International Federation of Christian Students which is being held in New York city where he is the official representative of the Greek patriarch of Greece.

QUINCY HOUSE NEAR ADAMS SQ.

Boston's Most Centrally Located Hotel. Comfort Without Extravagance.

Midway between the North and South Stations, centre of business, historic, shopping and theatre districts. All lines of electric cars within a minute's walk.

600 Rooms $1 a Day and Upwards

Special Breakfast.....25c to 50c

Special Lunch every day.....30c

Our 12-Course Table d'Hote Supper is unequalled anywhere $1

Music and Soloists Every Afternoon and Evening

Banquets, Conventions, Parties, Meetings can receive every accommodation necessary at the most reasonable prices.

Visit the Japanese Garden, Boston's most novel cafe. A la Carte at reasonable prices.

You will find every modern convenience and proper attention at the Quincy House, Boston. Taxicab service.

WRITE FOR ACCOMMODATIONS

Dourode's Ice Cream Soda and Confectionery Store

In the Old City Hall Building and Candyland, in the Bradley building, are the finest in this city and so are their goods. If you want the best ice cream or soda, give them a trial and you will be a steady customer. There is nothing better than the best, and that is the only kind that is served at each of their stores. They can please you at the Boston candy stores.

IMPORTANT EXTRAORDINARY SENSATIONAL

The Order Has Been Given---Now For Quick Action

Tomorrow Morning at 9 A. M.

OVER 3500 PAIRS OF

Women's Shoes, Oxfords, Pumps and Slippers

Values to $4.50, all go at..... **75c**

This is a rare opportunity and comes to shoe buyers but once in a lifetime. Buy Summer Footwear at LESS THAN COST OF SHOE-MAKING.

This sale includes all well known makes—Mayfair, Lady Bess, Society, Whirl of the Town, E. P. Reed's—$2.50 values, $3.00 values, $3.50, $4.00, $4.50 values.

All sizes and widths in the lot—Oxfords, Pumps and Shoes in patent leathers, gun metals, vici kid, tans and blacks, velvets and suedes, in various styles, button and lace. Shoes for everybody. Shoes of every kind. A gigantic, colossal sale, positively unequalled in its mighty value-giving. Lowell never had a shoe sale like this.

75c A PAIR

A MERCILESS SLAUGHTER. A SHOE SENSATION. LOWELL'S GREATEST OF ALL SHOE SALES.

NO EXCHANGES NO APPROVALS

Buy Summer Shoes—Buy Shoes for seasons ahead—Buy several pairs—Buy for the entire family—But buy. You'll save as never before.

SALE STARTS TOMORROW MORNING AT 9 O'CLOCK SHARP

A word to the wise is sufficient—Be on hand early.

THE

UP-TOWN SHOE SHOP

FRANK RICARD, Prop. Open Evenings

638 MERRIMACK ST., LOWELL, MASS.

Now In the Hands of the National Shoe Sales Co. of New York City. Look for the Red Banner.

Lowell, Wednesday, June 4, 1913

A. G. POLLARD CO.

THE STORE FOR THRIFTY PEOPLE

BASEMENT BARGAIN DEPARTMENT

THURSDAY SPECIALS

HUCK TOWELS—Bleached huck towels, 36x18 inches, plain white and colored borders. 10c value. Thursday Special, Each..... 6¼c

FEATHER TICKING—Feather ticking, good quality, slightly discolored by water. 15c value. Thursday Special, Yard..... 8c

UNBLEACHED COTTON—Two bales of fine unbleached cotton, 40 inches wide, very good quality, for pillow cases and sheets. 11c value on the piece. Thursday Special, Yard..... 7c

SATIN FINISH QUILTS—About 50 full size satin finish quilts in very handsome patterns. $2.50 value. Thursday Special, Each..... $1.50

APRON GINGHAM—Apron gingham, full pieces, staple checks and fast color. 8c value. Thursday Special, Yard..... 5c

WHITE LAWN—White linon lawn, full pieces, fine quality. 12 1-2c value. Thursday Special, Yard..... 7c

SEAMLESS SHEETING—25 pieces of good bleached seamless sheeting in half pieces, 9-4 wide. 30c value. Thursday Special, Yard..... 20c

LADIES' SILK HOSE—60 dozen ladies' black silk boot hose, double sole and high spliced heels, seconds of the 25c quality. Thursday Special, Pair..... 10c

MEN'S BALBRIGGAN UNDERWEAR—80 dozen shirts and drawers, fine balbriggan underwear, good quality. Regular 25c value. Thursday Special, Each..... 17c

SPECIAL SALE TOMORROW MORNING

200 DOZEN LADIES' COTTON DRAWERS At Reduced Prices

Ladies' Drawers, made of good cotton, with wide hemstitched ruffle, only, pair..... 15c

Ladies' Drawers, made of good cambric, closed and open, with fine tucks and hemstitched. 25c value, at, pair..... 18c

Ladies' Drawers, made of good cotton and cambric, closed and open, nicely trimmed with embroidery, in large variety of patterns, at, pair..... 25c

Ladies' Drawers, made of fine nainsook and cambric, trimmed with fine embroideries in very handsome patterns. 50c value, at, pair..... 39c

A few dozen of Ladies' 75c Drawers, made of very fine material and nicely trimmed. To close at, pair.... 49c

ON SALE IN MERRIMACK STREET BASEMENT

BASEBALL AND FIELD SPORTS

THE SUN SPORTING PAGE

BOXING, GOLF AND ATHLETICS

Live Bits of Sport

The French pugilist, Carpentier, will do well if he gets his match with Gunboat Smith staged. Frank Klaus as well as Papke gave the Frenchman a good lacing and yet he has the nerve to tackle a man of Smith's hitting ability. There isn't a club in this country that would dare put on the bout.

Lavigne has greatly strengthened Manager Flaherty's outfit and Lynn is in better playing condition now than at any time last season. The ex-Lowell catcher is batting for .286 and fielding for .959.

However Neptune, the Maine Indian, is retaining his berth as shortstop on the Lynn team is more than we can see. He is only a fair fielder, although he can cover lots of ground if he wants to, and is only batting for .158. It is a cinch that Patsy Flaherty realizes his weakness and is on the lookout for a live infielder.

Although Mike Gibbons did not have to extend himself last night in order to win over Joe White at the Atlas A. A. he showed form and condition which surprised his many New England friends. White did not have much chance to show his wicked body punches against as clever a man as Gibbons.

Porter, the youngster who is playing the outfield for Lynn, is only 19 years old. He was taken out of high school when he first joined the club. Porter was originally a catcher, but when Manager Flaherty heard that he had been a track athlete while at school he immediately shifted his speed to the outfield. He looks good to us.

Magee is now the virtual leader of the league with the stick. His average of .424 for 21 games standing out of New England league batters. Kessler of Fall River is hitting for .429 but has only played in 10 games. Dougherty boosted his average last week from .259 to .407, the greatest gain during last week's contests. Clemons and Magee also lead the league in runs scored with 20 tallies each.

Jimmy Gardiner is training hard for his coming fight with Frank Klaus on June 17th at the Boston arena. Jimmy was in Lowell at the last show of the Lowell Social and Athletic club and looked to be in good shape considering the short time that he has been at strenuous training stunts. Klaus seems to be the logical contender for the premier middleweight honors and if Gardiner can get a draw with the Pittsburgh "bear cat" there will certainly be no doubting his "come back" qualities.

The sporting fans in Lowell are looking forward to another and deciding contest between Johnny Boyle and Young Stone. A match between these two boys with a neutral third man in the ring would prove a good attraction for a local club.

STRIKERS DESERT I.W.W.

Vote to Return to Work at Ipswich

IPSWICH, June 4.—The strike which closed the Ipswich hosiery mills six weeks ago, leaving 1600 employes idle, has been declared off and many of the strikers returned to work today. Others are expected back tomorrow.

The strike was begun by members of the I. W. W. Two weeks ago the mills were reopened and about 200, mostly English-speaking operatives, returned. Since then the company claims to have been gaining steadily until yesterday over 400 employes had reported for work.

Last night the Greek members of the I. W. W., numbering about 100, voted to go back under the old conditions and this morning 300 Polish strikers took similar action.

MATRIMONIAL

Mr. Alvan E. Joy and Miss Alice Marshall, the latter of Minneapolis, Minn., were united in marriage May 31, at the home of the bridegroom, 145 Methuen street, this city. The couple were attended by Mr. and Mrs. L. H. Perhell. Mr. and Mrs. Joy left on a wedding tour and on their return will make their home at 28 Third street.

ROCHEVILLE-ST. HILAIRE

A pretty marriage was solemnized last evening at St. Joseph's rectory, when Mr. Theodore Rocheville, a popular member of Garde Frontenac, and Miss Rose Anna St. Hilaire were united in the bonds of matrimony, the ceremony being performed at 7 o'clock by Rev. Guillaume Ouellette, O. M. I. The bride, who was attractively attired in a white satin gown, was attended by her father, Mr. James St. Hilaire. She carried a bouquet of bridal roses. The bridegroom's witness was Mr. Fred Rocheville, the latter's brother. At the close of the ceremony the bridal party repaired to the home of the bride's parents, 56 Mt. Hope street, where a reception and dinner were held. Those in the receiving line with Mr. and Mrs. Rocheville were Mr. Edgar St. Hilaire and Miss Bessie Young. The happy couple left today on a wedding trip to Gardner. They will return to this city on June 10 and make their home at 210 Perkins street.

KING—RHOMBERG

One of the prettiest marriages of the season took place Monday at St. Michael's rectory, when Miss Selma Rhomberg, daughter of Mr. and Mrs. Reinold Rhomberg, of Dracut, and Mr. William H. King of Boston and well known in this city, where for a number of years he was employed by the American Express Co., were united in the bonds of matrimony. The ceremony was performed by Rev. Francis Murphy. The young couple were attended by Mr. John King, brother of the bridegroom of Boston, and Miss Rinella Rhomberg, sister of the bride. The bride was attractively gowned in pale blue silk with an overdress of lace, while the bridemaid wore a gown of pale blue silk with an overdress of embroidery. Both carried bridal roses.

The bride's gift to the bridemaid was a solid gold watch and chain, while the bridegroom also presented the best man with a valuable timepiece. At the close of the ceremony the bridal party repaired to the home of the bride's parents, next to the Kenwood school, in Dracut, where a dainty wedding dinner was served. There were over two hundred guests present and the event was one of the prettiest ever held in that vicinity. Among the guests was a number of teachers from the Lowell high school, of which the bride is a graduate, as well as the entire teaching staff of the Kenwood school. There were also friends and relatives from Lowell, Lawrence, Nashua and Boston.

A varied musical program was rendered, those taking part being Miss Blanche Jodoin, Mrs. Blanche Roussin Frodette, Mr. Hector Jodoin and many others. The happy couple left yesterday for Portland, Me., where they will spend their honeymoon. They will also visit the principal beaches of New England and return to this city in a month at which time they will make their home with the bride's parents. Mr. and Mrs. King were the recipients of many costly gifts, among them being several pieces of gold and cut glass.

FRATERNAL MEETINGS

Centralville Lodge Defeats Oberlin in Quoits

A very interesting meeting of Oberlin lodge, No. 26, I. O. O. F. was held last night in their rooms in Odd Fellows hall. Considerable routine business was transacted after which a quoit game was enjoyed with the Centralville lodge, the latter winning by the small margin of six points. The individual score was: Centralville, H. E. Gay, 8; L. T. Saunders, 11; R. Green, 17; F. Balcon, 17; C. S. Chaplin, 12; F. Tibbitts, 18; Oberlin, I. O. Brooks, 19; George Des Forges, 11; W. B. Maynard, 9; Edward Des Forges, 14; Charles Rosander, 15, and Frank Spaulding, 7. Total, Centralville, 81; Oberlin, 75.

Lowell Aerles No. 225, Eagles

A meeting of the fraternal order of Eagles was held last night at their headquarters with the Worthy President Edward F. Flanagan in the chair. Sixty-five applications for membership were received and Worthy President Flanagan stated that everything pointed to a most prosperous season.

The degree team is in fine shape for the competition drill to be held at the New England field day and the baseball team is practicing at every opportunity.

Betsy Ross Circle

Betsy Ross circle, No. 14, Ladies of the G. A. R. held a well attended meeting at their rooms on Central street last night. A strawberry supper preceded the meeting which consisted of routine business.

Garfield Colony, Pilgrim Fathers

The members of the Garfield colony of Pilgrim Fathers held their regular meeting last night in Pilgrim hall. A grist of regular business was taken up after which a social hour was enjoyed by all present. Miss Clara E. Donovan presided.

I. N. Foresters' Benefit Society

Branch O'Neil Crowley of the I. N. F. held their first summer meeting at Leather workers hall Sunday afternoon with Chief Ranger Cryan in the chair. Twelve new members were taken into the order and fourteen applications were received. A drum corps is being organized and rehearsals will be held in the near future. An outing is to be held on the banks of the Concord river during the month of July and two special cars have been engaged to carry the brothers to and from the grounds. The financial secretary, Thomas Nevins, was presented a handsome leather grip to carry the books of the organization. Refreshments were served and there were short addresses by Brothers Cryan, Linehan, Handley, Shanley and McCue. Several of the members furnished solos and the meeting closed by all singing "God Save Ireland."

JOHN PAUL JONES, HOLDER OF RECORD, SAYS HE WILL RACE NO MORE

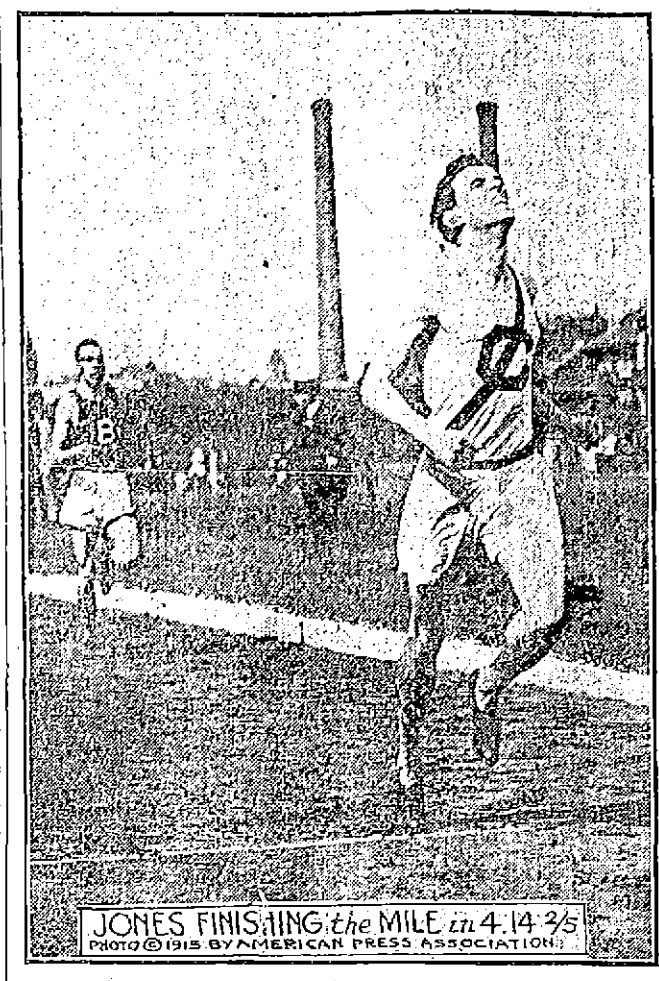

ITHACA, N. Y., June 4.—"There is about one chance in a thousand of John Paul Jones ever running another race," states John Moakley, the Cornell coach and trainer, of the holder of the world's record for a mile of 4 minutes 14 2-5 seconds. This authoritative statement was procured because of conflicting statements to the effect that John Paul Jones would continue in training for the purpose of demonstrating his ability to defeat Abel Kiviat, the best middle distance runner in the country outside of college circles. Jones has been advertised as a likely competitor in trials for a new mile record in connection with different meets throughout the country. Moakley, however, states emphatically that Jones has no intention of continuing his running after leaving college. Jones graduates from Cornell this year and is going into business. It takes hard training to keep in championship form, and Jones doesn't wish either to spend the time on it or to run when he isn't at his best. He trained to break the world's record again in his last race, and he succeeded. He has glory enough. The race at the intercollegiate in Cambridge recently was the greatest mile contest ever run. Motorman Taber of Brown, who finished second, came within a second of the old mark. Harmon of Dartmouth and Madeira of Penn both ran the mile under 4 minutes and 20 seconds. Two years ago Jones smashed Tommy Connell's record, which stood for seventeen years, when he went the distance in 4 minutes 15 2-5 seconds. His new record of 4 minutes 14 2-5 seconds made at Cambridge recently is likely to last a long time.

RED SOX RAISE PENNANT

Also Defeat White Sox in Close Game

The Red Sox celebrated their flag-raising yesterday by defeating the Chicago White Sox, 3 to 2. Speaker was the main factor in the victory, two of his three singles counting in the run column. The hitting of Jackrin and Yerkes was also timely.

Boston got nine hits to Chicago's eight. Collins started for the Red Sox and kept the mound for seven innings but when he showed signs of unsteadiness in the eighth was immediately taken out by Manager Stahl and Foster put in. Not a hit was made off the latter during his sojourn in the box. Hal Chase was not in the Chicago line-up.

TYLER WILD

Pittsburgh Defeated Boston Nationals in Yesterday's Game by the Score of 7 to 2

The Pittsburgh batters found Tyler easy after the fifth inning of yesterday's game and won from Boston by the score of 7 to 2. Up to the fifth Tyler had everything, but fell down badly after Viox got his triple which scored the first run of the game in the fourth inning. Tyler's wildness was also instrumental in Pittsburgh's run getting, four free tickets and a hit batsman resulting in two runs.

AMATEUR BASEBALL

We are in receipt of a puzzling communication from someone whose signature we guess to be "E. Lamon," although it might be several other things, stating that one Tom Connors was not offered a position on the pitching staff of the Tiger A. C., but that he was signed up by the Salem A. C. which never had a good pitcher. We had lots of fun trying to decipher the signature and every time we look at it now it appears different. As to the contents, for all we know, Tom had gone to the big leagues. We are glad to learn that he is still "among us," though we would like to see him playing in faster company than the Salems. They sure did put one over on the Tigers when they got Tom. The name was spelled "Corners." P. S. It just struck us, could that name be 'A. Lemon?"

Harvard Athletics Show Profit

CAMBRIDGE, June 4.—Harvard athletics showed a profit of $27,925 for the year ending July 31, 1912 as against a loss of $10,822 for the previous year, according to the report of Graduate Manager Garcelon made public last night. Football, baseball and hockey are the only self-supporting sports engaged in by university students.

The total receipts from athletic contests amounted to $157,359 for the year ending last July and the expenses were $129,434. The previous year the receipts amounts to $112,097 and the deficit was $10,822.

Mike Gibbons Won

BOSTON, June 4.—Mike Gibbons of St. Paul, one of the leading claimants to the welterweight championship, stalled for a time the little aspirations of Joe White of Boston in a 12-round bout before the Atlas Athletic association last night. Gibbons led throughout the bout, jabbing White almost at will but was punished at times during hard hitting flashes by the local boy.

Terry Brooks of New York defeated Frankie Mack of Beachmont in the semi-final of eight rounds.

BASEBALL RESULTS

New England League

At New Bedford: Lowell 0, New Bedford 1.
At Lawrence: Lawrence 17, Lynn 5.
At Worcester: Fall River 6, Worcester 2.
At Portland: Brockton 4, Portland 2.

American League

At Boston: Boston 3, Chicago 2.
At New York: Cleveland 8, New York 2.
At Philadelphia: Philadelphia 7, Detroit 3.
At Washington: Washington 3, St. Louis 2.

National League

At Pittsburgh: Pittsburgh 7, Boston 2.
At Cincinnati: Cincinnati 1, Brooklyn 0.
At St. Louis: New York 5, St. Louis 3.

GAMES TODAY

New England League

Lowell at Fall River
Brockton at Portland.
New Bedford at Lynn.
Worcester at Lawrence.

American League

Chicago at Boston.
Detroit at Philadelphia.
Cleveland at New York.
St. Louis at Washington.

National League

Boston at Chicago.
New York at St. Louis.
Brooklyn at Cincinnati.
Philadelphia at Pittsburgh.

LEAGUE STANDINGS

New England League

	Won	Lost	P.C.
Lawrence	17	8	68.0
Lowell	17	9	65.4
Portland	14	12	53.8
Brockton	12	13	48.0
Worcester	12	14	46.2
Lynn	11	13	45.8
Fall River	11	14	44.0
New Bedford	7	18	28.0

American League

	Won	Lost	P. C.
Philadelphia	31	10	75.6
Cleveland	31	13	70.5
Washington	23	19	54.8
Chicago	24	21	53.3
Boston	19	22	46.3
Detroit	18	28	39.1
St. Louis	19	30	38.8
New York	9	31	22.5

National League

	Won	Lost	P. C.
Philadelphia	23	11	67.6
New York	22	16	57.9
Brooklyn	21	17	55.2
Chicago	21	20	51.2
Pittsburgh	21	20	51.2
St. Louis	19	24	44.2
Boston	14	22	38.9
Cincinnati	16	27	37.2

TO SOLVE VICE PROBLEM

Welfare Societies of Chicago Provide Home for Destitute Women Where They Will be Supported

CHICAGO, June 4.—Definite steps toward the solution of the vice problem in this city were taken yesterday when a number of co-operative committees were appointed to search out and care for unfortunate women. Representatives of various charitable and social welfare societies are on the committees which were appointed by the court aid society. The latter organization has already established a home where women are provided with food and shelter until they are able to secure employment.

If you want help at home or in your business, try The Sun "Want" column.

GRAYS GET TO YOUNT

Former Lowell Pitcher Weakened and Lost

Lowell won from New Bedford yesterday by the score of 6 to 1 through superiority in all departments of the game, except in hitting, New Bedford getting nine hits to Lowell's eight. Yount, a former Lowellite, was on the mound for the Whalers and pitched a good game up to the eighth inning when the Lowell batters got to him for five hits and as many runs. Yount's control was perfect, however, not a single base on balls being registered against him.

Maybohm did the slab honors for Lowell and pitched a steady game. Magee made three wonderful catches in left field. With two men on in the fourth Magee pulled down one that looked like a three base hit. Halstein, Clemens and Monahan all played their positions in great style. Halstein and Monahan worked a double steal in the eighth inning, Halstein scoring, and Clemens came home in the first inning after singling to left and stealing second on an infield out by Miller. The score:

LOWELL

	ab	r	bh	po	a	e
Clemens cf	3	1	1	2	0	0
Dedroff rf	4	1	1	0	0	0
Miller 2b	4	0	0	1	3	1
Magee lf	4	1	1	4	0	0
Halstein 1b	4	1	1	12	0	0
Monahan c	4	0	2	5	1	0
Dee 3b	4	0	0	2	3	0
Anderson ss	3	1	1	2	4	0
Maybohm p	3	1	1	1	3	0
Totals	33	6	8	27	14	1

NEW BEDFORD

Spires 3b	5	0	2	0	4	0
Connaughton 2b	3	0	0	1	4	1
Shea cf	4	0	1	0	0	1
Crowley ss	3	1	2	0	5	1
Griffith rf	4	0	0	1	0	0
Sweatt 1b	4	0	2	16	0	0
Kennedy lf	4	0	1	2	0	0
White c	4	0	1	3	0	0
Yount p	3	0	0	1	4	0
King x	1	0	0	0	0	0
Totals	35	1	9	24	17	3

x—Batted for Yount in the 9th.

Lowell	1	0	0	0	0	0	0	5	*	—6
New Bedford	0	0	0	0	0	1	0	0	0	—1

Two base hits: Spires, Crowley and Sweatt. Sacrifice hits: Clemens, Maybohm, Crowley. Stolen bases: Clemens, Halstein, Monahan 2, Kennedy. Bases on balls: Off Maybohm 1. Left on bases: New Bedford 9; Lowell 4. First base on errors: New Bedford 1; Lowell 2. Passed ball: White. Wild pitch: Yount. Struck out: By Maybohm 3; by Yount 3. Umpire: Rudderham. Time: 1.35.

FRAMING MARRIAGE LAWS

Bridegrooms Must Produce a Certificate of Health Before Being Allowed to Marry Under Proposed Law

WASHINGTON, June 4.—With the intention of having the national capital set an example for other civic and state governments in the framing of marriage laws, Cuno Rudolph, commissioner of the district of Columbia, is at work on a bill which will be presented before congress in the immediate future. Fundamentally the proposed law would make compulsory the production of a certificate of good health by prospective bridegrooms before the district judges would issue licenses to wed. While the proposed law has not yet been completely drafted it became known today that it is not proposed that prospective brides will be forced to submit to terms.

DESPITE HIS YEARS, WESTON MAKES GOOD HEADWAY ON HIS 1500 MILE STROLL

NEW YORK, June 4.—After Edward P. Weston, the aged pedestrian, had left on his 1,500 mile walk to Minneapolis reports from various towns through New Jersey showed that he was holding up to his schedule of about twenty miles a day. Mr. Weston, though in his seventy-fifth year, expects to make Minneapolis by Aug. 2, exactly two months after he left this city. At his start he was given a hearty sendoff by President John H. Finley of the College of the City of New York and others. In automobiles watching the pedestrian's start were a number of well known persons who have long been interested in Weston, among them Stuyvesant Fish, Colonel William Jay, Thomas P. Fowler, president of the Ontario and Western railway; Gen. Thomas H. Hubbard, E. N. Morgan, Henry Clews and President F. D. Underwood of the Erie railroad. President Finley received Weston in his study a few minutes before he began his tramp and gave the old athlete the advice he metes out to his students when they go on a vacation—"Take a long walk, read a good book and make a new friend." Mr. Finley also handed Weston a copy of "The Joys of the Road," containing essays by Robert Louis Stevenson and John Burroughs, and provided him with a letter of introduction to George E. Vincent of the University of Minnesota. Weston wore a khaki suit, hobnail boots and a white silk round brim hat, light and cool. He appeared happy at the start, and reports from various places indicated he was in good spirits. His friends urged him to be careful of sunstroke during July. President Finley may join Weston somewhere in Pennsylvania and accompany him the rest of the way to Minneapolis.

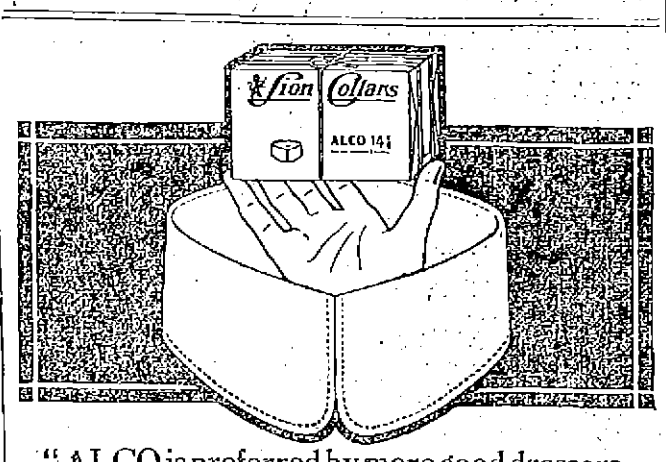

"ALCO is preferred by more good dressers than any other collar worn," says a fashion authority. The perfect close front with the patented "Lock-that-Locks." Buttons in a second with the strong "Slip-Over" button-hole. "CLIMAX" is the same shape but still lower.

Buy clean collars in the sanitary "LION Seald" package of 6 for 75c.—or as usual, 2 for 25c.

Lion Shirts & Collars

United Shirt & Collar Co., Makers, Troy, N. Y.

Merrimack

NOW

LAST WEEK of the Most Popular Stock Company Lowell Ever Had, Presenting

"A YOUNG WIFE"

"Good-bye" Night, Saturday, June 7.

Next Week—Return to VAUDEVILLE

Eddie Foley and Other Acts and Photo-Plays.

Continuous—"Never Too Late."

STANLEY'S

ON THE MERRIMACK

The Beauty Spot of Two Cities

DANCING AFTERNOON AND EVENING

7-20-4

R G SULLIVANS

10c CIGAR

By far the largest selling brand of 10c cigars in the world. Factory, Manchester, N. H.

7-20-4 output for 800,000 weekly.

JOHN McMENAMIN

Proprietor of Marshall Ave. Greenhouse

JAMES O'LEARY, Manager

CUT FLOWERS and FLORAL DESIGNS

Personal Attention Given and Satisfaction Guaranteed. Telephone 2719.

ORDERS TAKEN AT 212 MERRIMACK STREET

COAL

Good Coal

WELL SCREENED

And all put in your bins in one day, making a clean job of it. Let us file your order and be sure of the

LOWEST SUMMER PRICES

HORNE COAL CO.

COAL

EXTRA SPECIAL

SPECIAL $1.49 WASH DRESSES 79c

For the balance of this week, or while they last, you may purchase any $1.49 Wash Dress in the store for 79c

NEW SUMMER SUITS FOR WOMEN

Our ready-to-wear Suits are well made, regardless of price. The materials we use are selected by men of many years' experience in this line.

You will find here the newest shades and colorings, as well as all that is latest in style, cut and finish.

Suits that will please at these prices:

Suits which have been selling for up to $20.00. Some very unusual values, now going at

$7.98

Suit values ranging from $25.00 to $30.00 may be secured this week for

$11.98

All other Suits in stock; values up to $45.00, will be sold at the remarkable price of

$14.98

Linen Suits

You'll like one of these for your vacation. What is nicer for outing wear? Come in and see the splendid values we are offering (some are worth as high as $12.00). During this sale, your choice for

$6.98

THE MOST

Extraordinary Sale

LOWELL HAS EVER KNOWN

Just at this time when there is the greatest demand for thin, cool, summery clothes for women, we find it necessary to reduce our stock.

The instructions received from New York are so imperative that we have taken this means of making our large stock of Coats, Suits, Dresses, Skirts, Etc., vanish rapidly.

The stock is divided into lots as listed in this ad., making it a very easy matter for you to select the garments desired and secure wonderful values on new summer apparel before summer has hardly arrived.

WATCH OUR COAT STOCK DIMINISH

We have a line of handsome Summer Coats in which are included Serges, Diagonals, Bedfords, Etc. These are remarkable values for the prices quoted below. The stock has been sorted and is now on sale in two lots,

$4.98 AND $9.98

A great number of these Coats will answer very nicely for evening wear. Made in the new one and two button effects, they make just the sort of an evening wrap that is convenient to have through the summer and early autumn. Your choice,

$4.98 AND $9.98

YOU WILL FIND AMONG THESE COATS VALUES UP TO $20

EXTRA SPECIAL

Cotton striped Voile Dresses, worth $5.00 apiece. While they last—a wonderful bargain at $1.49

SERVICEABLE SERGE DRESSES

Three lots of Serge Dresses are on sale, made in plain serge, diagonals, and eponge. Many new and beautiful shades. Come in and see them. Values are here up to $20. The choice selections will go quickly at

$3.98

$5.98

$7.98

Silk and Messaline Dresses are Also On Sale

Tempting new Dresses made up of Silks and Messalines, in all the newest and latest designs. Many of these are worth from $25.00 to $30.00. During this sale

$7.98 and $14.98

SKIRTS

A $5 Value, on Sale at $2.98

One big lot of well made Skirts. Many different material to choose from. There's a skirt bargain here for you. All $5.00 values—now $2.98

New Linen Skirts which have been selling for $2.00, are now on sale at 98c

184-196 MERRIMACK STREET

A. L. BRAUS

184-196 MERRIMACK ST.

FORMERLY O'DONNELL'S

BOARD OF TRADE ANNUAL MEETING

Interesting Reports Read by Committees and Secretary John H. Murphy

From the annual report of the secretary, the reports of other officers and in particular, the accounts of the treasurer submitted last night at the annual meeting of the Lowell board of trade, it is evident to all that the board has made the past year the most active, fruitful and generally successful in its history as an organization. There was a large attendance at the meeting and great interest was shown in the work of the board.

The officers and directors elected were the following: George M. Harrigan, president; Robert F. Marden, first vice-president; Frank Hanchett, second vice-president; Patrick O'Heath, third vice-president; Edward B. Carney, treasurer; William F. Hills, auditor; William Cogger, clerk; Hon. James E. O'Donnell, ex-President Jesse H. Shepard, ex-President Walter S. Watson, ex-President Alonzo G. Walsh, ex-President Henry A. Smith, ex-President Harvey B. Greene, Erson B. Barlow, Otis W. Butler, Daniel F. Carroll, Milo D. Clay, Hon. John E. Drury, Harry Dunlap, Herford N. Elliott, Frederic A. Fisher, Robert Friend, Patrick Gilbride, Walter E. Guyette, Irving D. Kimball, George E. King, Dr. Joseph E. Lamoureux, Moses Marks, Benjamin J. Maloney, William A. Mitchell, Clarence H. Nelson, Frank Ricard, James C. Reilly, Arthur W. Saunders, Daniel W. Shannahan, John T. Sparks, George H. Taylor, Paul B. Wesson, George W. Trull; Rev. C. H. Williams representing Billerica; Dr. H. N. Lorrabee, representing Tewksbury; William J. Quigley, representing Chelmsford; Hon. Edward Fisher, representing Westford.

In regard to the finances, with all bills paid there remains in the treasury of the board, the sum of $1857.87. The membership totals 805, of whom 552 have paid their dues and the remainder practically sure of payment soon.

Upon being unanimously re-elected president, George M. Harrigan briefly addressed the gathering of members, telling of the urgent need of their cooperation with the officers in pursuing the objects of the board. He said that the membership should be at least 1000. He announced his intention of striving to bring up the membership to that number and asked the members of the board to strive for the same end.

William H. Pono stated that in his opinion, it would not be a difficult matter for each one of the members to bring in a new member to the board and by way of demonstration, he *submitted the name of James* J. Norton who was elected a member.

Daniel F. Carroll offered a valuable suggestion, namely that a standing committee on fire prevention be chosen by the Lowell board, similar to that adopted by the Boston Chamber of Commerce.

A rising vote of thanks was extended to Secretary John H. Murphy for his efficient work as secretary during the past year, and he received many words of commendation from the officers and members.

The by laws of the organization were amended to specify the manner of filling the presidency in case of death, as follows:

"Section 2 of article 1 of the by-laws of the Lowell board of trade is hereby amended by adding thereto the following:

"Should the position of president become vacant by death or otherwise, the first vice president, or in the event of his absence or disability, the second vice president, shall become acting president and assume and perform all the duties of president until the vacancy is filled for the unexpired term at a special meeting of the corporation; or, if no such special meeting is called, until the election of a president at the next annual meeting."

Following is the report of the treasurer as approved by the auditor:

Expense:	
Telephone	$ 58.57
Rent of rooms	300.00
Printing and postage	351.51
Sundries, stenographers' pay, office supplies	695.85
Auto and carriage hire	48.25
Salary of secretary	1291.63
Tree planting campaign	134.50
Meetings and banquets	753.25
Association dues	20.00
Floral wreath	10.00
Convention at Washington	100.00
Lowell day medals	39.70
Total	$3542.32
Receipts:	
Balance June 1, 1912	$1538.44
Dues	3282.50
Sale of trees	34.00
Sale of banquet and meeting tickets	545.25
Total	$5700.19
Expenses	3842.32
Balance June 1, 1913	$1857.87

Remarkable Work of the Board

Through its activity and perseverance and through the untiring energy of Secretary Murphy, the success of the board has been very gratifying, particularly in the many ways in which it has benefited the city. It has advertised Lowell, brought new industries, introduced beneficial bills into the legislature, promoted the development of the Merrimack river, aided municipal affairs, devoting special days to certain objects, such as Lowell day, and has taken active measures toward the securing of better transportation facilities. All of these together with many more are brought out in the reports. Most interesting among these was the report of Secretary John H. Murphy, which was a resume of the work of the board. Mr. Robert Marden and President Harrigan supplemented this latter report with statements concerning the work of the highway committee, and the transportation committee. Following is the report of the transportation committee:

The year has been a busy one for the transportation committee, and while we have not many specific cases to cite, yet throughout the entire year many conferences have been held with the different officials of the Boston & Maine Railroad company, with a view of better traffic facilities, both as to the number of new trains, which we did not obtain, and the running of trains on time, on which some progress has been made. Also as to the opposing of discontinuance of certain trains which was accomplished.

We also conferred with the freight department in relation to the arrival of the afternoon freights in this city, and endeavored to have the service in that respect improved. Several conferences have been held with the street railway officials in relation to the trolley express, and while large advertisements are placed in the Boston papers showing the benefits and advantages to the cities and towns of Providence, Fall River, New Bedford, Taunton and intervening towns to Boston, on the south, and as far as Worcester on the west, yet our plea for service north of Boston has thus far received nothing but encouraging words.

The new night train to New York, which was secured, has been greatly appreciated by many people and is a distinct benefit to the city. The most specific transportation problem now before us is that of having the street railway company extend its tracks from the main line at Billerica Centre,

JOHN H. MURPHY,
Secretary.

up High street, to the entrance of the new car shops. After several conferences with the officials, a meeting was arranged on the ground in Billerica, and the engineers of the Boston & Maine railroad and the street railway company were brought together and the ground gone over. The chairman was informed yesterday that tentative plans have been drawn and are in the hands of the street railway company officials, and we are hoping that before the shops open the rails will be laid.

It was voted also to endorse a resolution to be sent to the legislature regarding the value of including the Merrimack river in the general improvement scheme about to be adopted by the state.

Secretary's Report

Following are abstracts from Secretary Murphy's report for the board:

The prospects of a greater Lowell were never brighter. Reports from engineers making commercial surveys of cities for public service corporations and large supply houses, state clearly that the opportunity for future development in Lowell is brighter than in any other city in New England.

The starting of the Patterson Rubber company and the opening of the mammoth railroad car shops in August, which will give employment to thousands of skilled hands, will naturally increase business owing to the added weekly wages paid, and will necessarily give great impetus to the growth and development of the city.

The efforts of the board of trade are in no small way responsible for this business activity, and is deserving of unstinted praise for the part it has taken in this development. Cooperating with the boards of the surrounding towns the influence of this board has been instrumental in bringing about a spirit of general business activity throughout "Greater Lowell."

The attention of the board was called to many matters concerning the city and the office of the secretary has developed into a clearing-house of commercial information.

The details of the office work can best be judged by the following record. There have been 2313 telephone calls recorded, 1858 persons called on the secretary and there have been 4713 pieces of mail received and 13,150 letters or cards mailed from the office.

The executive and standing committees have been in touch with many matters, and have discussed such subjects as housing conditions, city planning, better street lighting, transportation matters, postal affairs and other matters of general interest to the city.

Statistics showing the growth of Lowell are omitted from this report, but may be found in the year book, a copy of which will be mailed each member.

It is almost impossible adequately to present a complete report of the projects undertaken by the board and this report is a resume of the more important accomplishments of the year.

The past year of the board has been one of construction and improvement in civic affairs. From the board has grown the formation of the community council, composed of five representatives from all the surrounding towns, and their work in connection with the improvements of roads is worthy of note. The Lowell Automobile league was formed from among members of the board and their interest in good roads and their cooperation with the board in the erection of signs indicating the best roads to Lowell was commented upon as a matter of enterprise.

Publicity Matters

The following appears in the report of the secretary, concerning the work of advertising the city and spreading abroad its fame.

Handicapped because of no fund for the purpose of advertising in regular ways, the secretary has lost no opportunity of spreading the fame of the city through every available channel.

Several articles concerning the city, each treated from a different viewpoint, outlining the advantages, opportunities, resources and standing of the city have appeared from time to time in the local press, and also have found their way into the columns of newspapers and magazines of other cities. Our Year Book, a publication setting forth the statistics of the city, showing views of the public buildings, parks, river banks, large manufacturing plants, and containing information of a commercial value, is distributed to the libraries of all large cities, and many are sent to the American representatives in foreign countries.

New Industries

The securing of new industries is an important part of board of trade work. At the present time there are very few available factories and none of large dimensions. Very valuable assistance has been rendered by the New England lines' industrial bureau, and the service of that institution is worthy of praise for assisting in securing new industries for cities along its lines.

The necessity of a factory building to accommodate new industries is keenly felt and the problem of interesting capital to build such a building has taken considerable time of the secretary. At present, negotiations are pending for the erection of the factory, but many details involved are naturally of such a nature as to work out slowly.

The following new industries located here during the year: George H. Tilton Hosiery Co., hosiery manufacture, 50 employees; Morton Silk Mills, manufacturing silk ribbons, 150 employees; Massachusetts highway commission, repair shop, 25 employes; Air-O-Vac Co., manufacturing vacuum cleaners, 50 employes; Barry Shoe Co., and Columbia Textile Co.

The Patterson Rubber Company was the largest industry secured, and is about ready to begin operations, manufacturing automobile tires. The company has erected a splendid factory containing 75,000 square feet, and also an up-to-date power plant, and has expended about $250,000 on the entire plant. Skilled workmen will be required and good wages paid. Additional buildings will be erected for the manufacture of elastic thread.

The erection of the large car shops of the B. & M. and N. Y., N. H. & H. railroad continues and it is expected that the shops will be completed by August. These shops will provide employment for about 2500 men, and arrangements are now under way to prepare for the influx of mechanics and their families. A list of available houses and tenements is being prepared, and the headquarters of the board will be at the disposal of people seeking information concerning the city. The street railway company has been petitioned to connect the plant with its main line in Billerica to Lowell.

Regarding Transportation

Many conferences were held with various railroad officials concerning freight facilities and passenger service of the city.

The board was represented before the interstate commerce commission at an investigation of the rates, practices and service of the B. & M., and N. Y., N. H. & H. railroads. Several shippers and consignees protested in regard to service and rates and the matter is now in the hands of Commissioner Prouty. Complaints from shippers have been called to the attention of the proper officials and in most cases improvement in service was promised and effected.

The passenger service, while it is far from being satisfactory, was discussed with the officials in charge and while no new trains to Boston were secured, a curtailment of existing train service was avoided and our suggestions for better service were renewed during the preparation of the new summer schedules.

An additional New York night train was put in operation and sleeping car accommodations were secured, a sleeping car being reserved exclusively for Lowell people.

This arrangement eliminates the feature of leaving the train before the time of street car service in the morning, and also allows passengers to occupy their berths at 9.45 p. m., and avoid the delay of waiting for the train due at 11.50 p. m.

Trolley Express

The board has made repeated attempts to secure the introduction of trolley express and have had the assurance of the officials of the Bay State Street Railway company, that the matter is being attended to and that the necessary preliminary work leading to operation of the system is being rushed. The franchises for conducting trolley express have been obtained from all cities and towns in this district and it is the earnest hope of the business men that the system will be inaugurated as soon as possible.

The benefits that will accrue from the operation of the trolley express are many and an industrial section is bound to reap particular advantages.

Delivery of Telegrams

After exchanging many communications relative to excessive charges for the delivery of telegrams, the Western Union Co. has established a system of free delivery of all telegrams within the city limits. Sunday service is now also at the disposal of citizens by the use of telephone con-

Continued to page ten

The VANDERBILT HOTEL

34th ST. EAST at PARK AVE., N.Y.

Subway Entrance

At the focal point of the terminal zone, on the crest of Murray Hill, cooled by Southern breezes from the sea, artificially fed by chilled air, 600 sunlit rooms.

TARIFF:

Single rooms	per day—$3, $4, $5, $6
Double rooms	$5, $6, $7, $8
Double bedrooms, boudoir dressing-room and bath	$8, $10, $12
Suites—Parlor, bedroom and bath	$10, $12, $15

Each room with bath — Special rates for Summer

T.M. Hilliard, Managing Director

Walter H. Marshall, Manager

A FAMOUS FRENCH SKIN SPECIALIST

Professor Sabouraud says: "The importance of sulphur should be committed to memory."

Because sulphur is so valuable in treating all skin diseases, many attempts have been made to incorporate it in a cream.

In SULPHOLAC, a highly prized germ destroyer is combined with sulphur to produce the perfect skin remedy. A soft, smooth cream, readily taken up by the skin, SULPHOLAC penetrates below the surface. It reaches the seat of the trouble and eradicates it.

The safe, clean, sure remedy for acne, pimples, blackheads, rash, ringworm, shingles—even chronic eczema, is promptly relieved.

At druggists—50c, with directions. For free sample, write Hudson & Co., Inc., 149-151 West 36th St., New York.

RINGLING BROTHERS HAVE WONDERFUL TRAVELING EQUIPMENT

THE KNIGHTING OF JOAN OF ARC, AN IMPRESSIVE SCENE FROM RINGLING BROS.' CIRCUS

A train one mile in length is required to haul the great Ringling Brothers' circus from city to city. It travels in five sections. It has eighty-five double-length cars. It is the home of 1250 men, women and children. They speak twenty-nine languages. The train is a tower of Babel on wheels. The family within the Pullmans is very happy and contented, for they have every comfort. And they are domestic. Like the snail, they carry their house around with them.

The first section of the train carries the commissary department. This section leaves town every night for the next day's stand just after supper, so that there may be no delay in getting breakfast in the morning. A corps of 59 cooks, waiters and kitchen helpers and 150 horses travel on it. As soon as they arrive in town they unload the kitchen and hotel equipment and haul it to the grounds. The fires are burning in the hotel ranges by the time they reach the "lot." Twenty minutes after, the kitchen and dining-room are erected, coffee is boiling and breakfast is well under way.

On the second section come the menagerie and horses. The third train carries the vast equipment of the new spectacle, "Joan of Arc." On the fourth section are the fourteen acres of canvas, the hundreds of ring properties, rigging, poles, seats, shops and the parade vehicles. The performers, the business staff and the elephants and camels come on the last train. By this time breakfast is ready.

And the cooks and chefs have had a big job. But they are used to it. They know how to handle three big banquets every day, because they are artists. They have prepared for this one breakfast 5000 pancakes, 600 pounds of pork chops, fifteen bushels of potatoes, 150 gallons of coffee and many other things in like amounts. As soon as all this is eaten, they begin preparations for dinner. When dinner is over there is supper to think about. After supper the dining-room and kitchens are packed up. The ranges are folded into wagons. The dishes are washed and pigeonholed. The queerest hotel in the world is whisked away to the next town, where the same program is repeated.

This is only one of the institutions found in the city of "Ringlingville." There is also a postoffice. Mail is received there from every quarter of the globe. And there is a dynamo plant, which furnishes power for 6,000 electric globes, arc lights and beacons. And there are all kinds of shops in Ringlingville. You can have a wagon made and beautifully painted. You can have a horse shod. You can get a shave. You can have a tooth pulled. If you are not feeling well, there is the doctor to go to. You can have your shoes half-soled. You can have a suit of clothes made. You can get a Turkish bath. Then you can go to the library and read for an hour. All this time there is a detective force to protect you and a lawyer to advise you.

In the zoo there are 1000 animals. In the stables there are 650 horses. In the dressing-rooms there are 375 performers. There is no other city like this one on earth. It will annex itself to Lowell on Wednesday, June 11. The performance begins with the wonderful spectacle of "Joan of Arc," with 1200 special performers, a ballet of 300 dancing girls, 600 horses and a trainload of special scenery, costumes and properties.

BOARD OF TRADE

Continued

nections with Boston without any extra charge for telephone service.

Waterways—The Merrimack

The growing interest of the people of the Merrimack valley in the question of the development of the river is evidenced by the attendance at the many hearings on the question held before government officials and state commissions.

The board was represented at hearings held at Lowell, Lawrence and Boston, and in each case facts were presented tending to show the desirability of making the river navigable.

Facts and figures dealing with the commercial relations of the city and its industries were prepared and presented to Col. Abbott, U. S. engineer in charge of surveys of the river, and copies also furnished the Merrimack valley waterway board of Massachusetts.

The committee on waterways and the executive committee endorsed the bill calling for an appropriation of $5,000,000 for river improvements.

Associations of Board

The board through its offices is associated with the following organizations: Massachusetts State Board of Trade, Massachusetts Civic league, Atlantic Deeper Waterways association, National Rivers and Harbors congress, New England association of Commercial Executives, National Association of Commercial Executives, Chambers of Commerce of the World, American Civic association.

The board is represented by delegates at the meetings of the various organizations.

Work of the Press

The local newspapers have loyally supported the board and given wide publicity to the many projects of the board during the year.

The liberality with which space was devoted to the work of the board is deserving of especial thanks, and this opportunity is taken to express the appreciation of the board for the assistance rendered by the press.

The secretary desires to express his personal gratitude for the many acts of kindness and helpful suggestions extended by the staff of all papers during the year.

Especial credit is due the officers of the board, who have given freely of their time in an endeavor to enlarge the influence of the organization in the upbuilding of the community.

The executive committee and standing committees of the board are entitled to much credit for their unselfish efforts in the performance of their duty in the consideration of matters referred to them.

The growing importance of a board of trade in the commercial progress of a city is manifest.

The field for work is large and ever increasing, and the good accomplished is measured by the ability of the organization to perform its duty to the city. The subscribing members of this board have cause to be proud of their affiliation and are entitled to credit for the accomplishments of the organization.

The interests of the board are for greater Lowell, first, last and always.

FEARFUL CASE OF PILES CURED

Suffered Intensely, Resinol Brought Instant Relief

The same soothing, healing, antiseptic medication that makes Resinol so remarkably successful for skin troubles, affords immediate relief, in the most distressing cases of itching, painful and bleeding piles. Miss Mazie Russell, 1254 N. Gay street, Baltimore, writes:

April 24, 1913—"I had a most severe case of piles. I suffered day and night. I could not sleep or even lie down, and everyone told me the only relief for me would be an operation, and that I dreaded. I was almost wild with pain. I read of Resinol Soap and Resinol Ointment and sent for samples. The first application gave me instant relief. After using only two jars of Resinol Ointment and Resinol Soap, I can truthfully say that Resinol completely cured me.

"I hope all other poor sufferers will them as it did me, for I can never them as it di dme, for I can never say enough in praise of it—for it does more than is even claimed for it."—(Signed) Mazie Russell.

Better proof, even than such a letter, is to try Resinol yourself and see how quickly the trouble disappears. For free trial write to Dept. 16-S, Resinol Baltimore, Md. Resinol Ointment and Resinol Soap are sold by all druggists.

I.W.W. EDITOR CONVICTED

Published Matter Hostile to Government

PATERSON, N. J., June 4.—Alexander Scott, editor of the Weekly Issue, an organ of the Industrial Workers of the World, published in Passaic, was convicted yesterday afternoon of publishing matter hostile to government in that he attacked the police authorities for their method of handling the silk workers' strike.

Scott was convicted under an act passed shortly after the assassination of President McKinley. His offence constitutes a high misdemeanor, punishable by a maximum term of seven years' imprisonment. The jury recommended mercy.

After Scott's conviction the court began at once the selection of a jury to try a long list of strikers charged with unlawful assemblage. None of the leaders of the Industrial Workers of the World who are to be tried soon by a "foreign" jury for inciting to riot is in this list.

ASSEMBLY TO ADJOURN

Connecticut Legislature Makes Active Windup

HARTFORD, Conn., June 4.—Under constitutional amendment adopted by the people since the last session the general assembly will adjourn sine die late today. This will be the first time a legislative body in this state has expired by limitation and the session of five months is in striking comparison with many of its predecessors which dragged along until the "frosts had come." Today found the general assembly in better shape for adjournment than had been expected.

On Monday there were several hundred bills pending but yesterday the number was reduced to about one hundred, a sufficient allowance for an active windup. The burden has now been thrown upon Governor Baldwin. There are scores of measures awaiting his approval or veto. Under the constitution the governor has three legislative days in which to approve a measure. Customarily the legislature has recessed to give the governor a breathing spell, but it will be close to midnight before the end comes and engrossing clerks will have had no chance to send in all the measures adopted.

DOG SAVES BOY'S LIFE

Malden Child Was Sinking When Rescued

BOSTON, June 4.—"Gervon," a large brindle bulldog, plunged three feet into a mud hole at the foot of Granville avenue, Malden, yesterday, and rescued his little master, Robert Malpizzi, 2 years old, the youngest child of Mr. and Mrs. Hyacinthe Malpizzi, 561 Granville avenue, who was sinking in the murky waters.

The dog then swam to a small beach of sand at the west end of the mud hole and deposited his limp burden on a sward of green grass. A few minutes later Albert I. Steeves, a local milk dealer, who was driving a herd of cows to pasture nearby, heard the cries of the dog and found the little lad apparently lifeless with his securer standing sentinel over his unconscious form.

"Gervon" only wagged his tail when Mr. Steeves picked up the boy and started to carry him to his home. This is the second rescue that the dog has figured in within the last few months.

PLANTING SEASON HERE

Now is the time to plant fruit and ornamental trees, shrubs and vines. Don't send out of town when you can buy better goods grown at home at less cost, considering the quality of the stock. Skilful planting done at cost. Save money by trading at home. For full particulars call at J. J. McManmon's, 6 Prescott street. Nurseries at Dracut.

A. G. POLLARD CO.

The Store For Thrifty People

$5.00

Silk Waists

$2.98 EACH

Regular Prices $5.00, $6.00 and $7.50

We will place on sale Thursday morning 500 Silk Waists at Half Price and Less, made of Messaline, Chiffon, Crepe de Chine, Jap. Silk and Taffeta, all sizes, 34 to 46; all perfect goods and this season's styles. A large variety of styles and mostly one of a kind.

ONLY $2.98 EACH

CLOAK DEPT. SECOND FLOOR

MEN'S WARM WEATHER UNDERWEAR

Combination Suits Underpriced

The following specials coming as they do at the very first of the season, should meet the approval of every buyer of men's wear—for how easier can you save money?

50 DOZEN JERSEY RIBBED COMBINATION SUITS—Balbriggan finish, with short sleeves, ankle or knee length; pearl buttons, French neck, wide knee or long cuff, closed crotch. Regular price $1.00.

Only 65c Each

24 DOZEN "POROSKNIT" in seconds, white only. The lightest weight garment made; full of "breathing holes" for the body. Knee length, short sleeves, closed crotch, reinforced back gusset. Regular price $1.00.

Only 65c Each

NOW ON SALE

MEN'S DEPT. STREET FLOOR

Commencement 1913

We would respectfully invite you to inspect our

MERRIMACK ST. WINDOW

For the finest display of

COMMENCEMENT DRESS FABRICS

—AND—

COMMENCEMENT REQUISITES

That we have ever shown. All that is new and up-to-date in Plain and Embroidered Fabrics are here shown.

Sale Palmer Street—Centre Aisle

NOTE—All 1913 graduates who have not yet received a Sample Book of these Fabrics, may have one upon request.

All telephone or mail orders given immediate attention.

J. L. CHALIFOUX CO.

COR. CENTRAL & MIDDLE STS.

Lowell's Greatest Ready-to-Wear Store

2023

Wooltex Sale

STARTS TOMORROW

LADIES' HIGH GRADE CLOAKS AND SUITS

$17.89 Each

All our high price goods must go. When you get a WOOLTEX garment at a cut price, BUY IT. It surely is a bargain. The quantity of garments in this sale is small, about 25 suits and 20 coats, but the **Quality Is Good.** These sold for $25 to $40 and have all the points of superiority found in Wooltex. The materials are the best and newest, the colors are blues, grays, black, browns, etc.

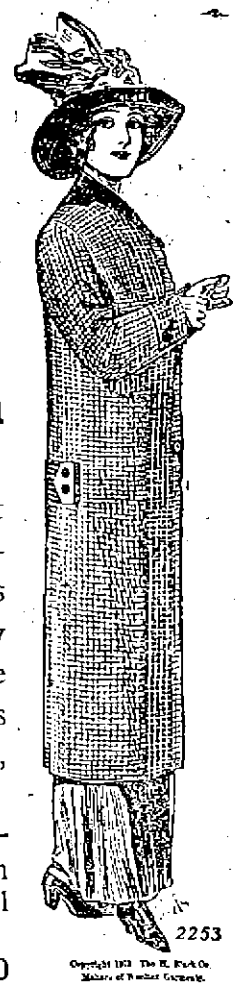

2253

$3.00 Wooltex Wash Skirts, $1.98

$3.00 Wash Dresses, $1.98

Graduation Dresses, all kinds, $2.98 to $20

SILK KIMONA SALE

$2.69

WORTH $5.00 AND $6.00

The entire sample line of a high grade manufacturer. They are made of heavy China Silks, Oriental, Jap Silks, Etc. There are numerous styles including the empire, all combinations of colors, white and blue, white and pink, red and tan, light blue, etc. All trimmed with satin ribbon to match. An exceptional chance for a bride or anyone who is preparing for a vacation.

May Abolish Shuttle Train

LAWRENCE, June 4.—The collision between a shuttle train and a Lawrence bound train on the main line of the Boston & Maine road yesterday morning in which 20 persons were injured may result in the abolishing of the shuttle train system running between North and South Lawrence stations.

Bar Pictures of Fight

BOSTON, June 4.—All moving picture exhibitions of the recent McCarty-Pelky fight in Canada, which resulted in the death of Luther McCarthy, who was looked upon up to that time as America's real "white hope," were yesterday barred from this city by Mayor Fitzgerald.

The pictures, it is understood, show vividly the blow which killed McCarty and also show him collapsing to the floor of ring and the efforts that were made to revive him.

WHY NOT TRY POPHAM'S ASTHMA REMEDY

Gives Prompt and Positive Relief in Every Case. Sold by Druggists. Price $1.00. Trial Package by Mail 10c.

WILLIAMS MFG. CO., Props. Cleveland, O.

For sale by Falls & Burkinshaw.

THE SUN CLASSIFIED ADVERTISEMENTS

TO LET

LARGE FURNISHED FRONT rooms and side rooms, with steam heat and electric light, to let; also furnished rooms for light housekeeping; $1 week and up. 75 East Merrimack street.

MEADOW LAND TO LET OR FOR sale. Reasonable terms. Soil is rich and requires little fertilizing for planting purposes, or would yield splendid hay crop; about 8 acres in the lot, which is located on Trull road, adjoining Illey farm in Tewksbury. For further particulars inquire 824 Rogers street.

TWO FIVE ROOM FLATS TO LET. Inquire at 27 Newhall st., or at 226 Woburn st. Tel. 2425-M.

7-ROOM TENEMENT TO LET; SUNny and dry, bath room, hot and cold water. Call 8 Cranes ave., or tel. 3937-M.

TWO LARGE ROOMS TO LET FOR light housekeeping; 75c each. 60 Blossom st.

TENEMENTS TO RENT, WITH three or five rooms, and in a good condition, between Westford and Middlesex sts. Address F. Piche, 23 Howard st.

ROOMS TO LET BY THE DAY OR night; rooms to let by the week from $1 up; also two rooms for light housekeeping. 278 Central st.

TWO LARGE FRONT FURNISHED rooms to let at Hamilton Chambers, 19 Hurd st.

ROOM SUITABLE FOR BARBER shop or business office, to let, on second floor of the Harrington building. 52 Central st.

CHEAP RENT—SIX NEW FLATS, 56 Elm st., $6 month, large 5-room flat, 43 Prospect st., $5 month; flats on Cushing st., $1.25 a week; four big flats at 145 Elm st., 5 rooms each; all new. Jos Flynn, 71 Chapel st.

FURNISHED ROOM TO LET

For a clean, well kept, convenient room, go to The Hamilton Chambers, 19-21 Hurd street, next to A. E. O'Heir & Co.'s Furniture Store.

TO RENT

Desirable Offices in Traders Bank Building,

38-40 Middlesex Street.

OFFICE TO LET

Front office to let, Odd Fellows building, 84 Middlesex st., private office connected; reasonable rent. Apply to the janitor.

TO LET

DESIRABLE COTTAGE OF SEVEN rooms to let in the Highlands. Tel. 2010.

ONE HALF DOUBLE COTTAGE TO let at 171 Warren st. Apply 134 Sixth street.

5-ROOM FLAT TO LET; PANTRY, bath and set tubs; 11 Fay st., cor. Gorham. Inquire on premises.

TENEMENT OF FOUR ROOMS TO let, opposite post office. Inquire 24 Gorham st.

SIX ROOM FLAT, PANTRY, BATH and spare attic to let; 65 Ludlam st.; rent reasonable.

NEAR FORT HILL PARK, 8 ROOM flat to let; steam heat, screens, all modern improvements. 201 Pleasant st.

NICE APARTMENT OF 3 ROOMS furnished for light housekeeping, to let at 65 Coburn st. Rent $2.50 a week. Inquire 10 Sanborn st.

FLAT OF FIVE ROOMS TO LET AT 11 Floyd st.; bath, pantry, hot water, in best repair.

SUITE OF ROOMS TO LET FOR light housekeeping. Apply 179 Middlesex st.

TENEMENTS TO LET; UPSTAIRS and downstairs, having 6 rooms each; separate toilets; newly painted and papered. Call 61 or 63 Crosby st.

ROOMS TO LET—$1 to $3 per week. 25c. to 50c. per night. Apply 33 Bridge st.

STORE TO LET; CENTRALLY LOcated; 140 ft. deep and 30 ft. wide; suitable for garage, laundry or shoe repairing; rent reasonable; 512 Central st. Inquire 795 Bridge st., or 25 Salem st.

MODERN FLATS TO LET; LOW rent; Davis sq. Inquire F. W. Barrows, 646 Gorham st.

ONE 5-ROOM TENEMENT AT 105 Chapel st., and a 6-room tenement at 66 Chambers st., to let; rent reasonable. Apply to Mr. Kelley, 105 Chapel st.

TWO FURNISHED ROOMS FOR light housekeeping, fitted with gas stove, to let, at 19 Hurd st.

LARGE DOWNSTAIRS FRONT ROOM to let; bath and heat at 533 Central street.

TENEMENT OF FOUR ROOMS TO let, in Pawtucketville, near bridge. Inquire 89 Varnum ave.

PLEASANT TENEMENT OF SIX rooms, to let, in Pawtucketville, with bath, gas and open plumbing. Served by two car lines. Inquire 89 Varnum ave.

FIRST CLASS BOARD AND ROOMS to let; steam heat; most desirable residential district in the city; one minute's walk from Westford st. car line. Inquire Mrs. Nettie Saunders, 68 Gates st. Tel. 2555.

CLUB ROOM TO LET

Odd Fellows' building, 84 Middlesex street. Elevator service. Apply to the janitor.

If you want help at home or in your business, try The Sun "Want" column.

SPECIAL NOTICES

STEAMING FEATHERS AND CANE seating, by Arthur J. Mason, 10 Beharrell ave., Centralville. Tel. 3845-W. Goods called for and returned.

GREENALL'S OINTMENT FOR rheumatism is worth its weight in solid gold. Sold at Goodale's, Lowell Pharmacy and Davis Sq. drug stores.

BE SURE AND CONSULT E. F. Gilligan & Co., about your painting and papering; lowest prices; all work guaranteed; estimates cheerfully given on all jobs, large or small. Residence 130 Bowers st. Tel. 3324-W.

TEACHER OF SEVERAL YEARS experience, will give private lessons in all branches of the English language, and mathematics. Miss K. E. Cavanaugh, 129 Lilewellyn st.

M. J. HENRY, 253 MERRIMACK ST., room 1. Buttons made to order. Accordion and side plaiting to order. Pinking to order. Button holes made to order on latest style button hole machine. Good work. Prompt service. Reasonable prices.

PIANOS AND ORGANS TUNED AND repaired. Tuning $1. J. Kershaw, 190 Cumberland road. Tel. 844-J.

BENT'S NO. 1 KILLS LICE ON children. Excellent for brownpail moth itching; ivy poison, hives, mange, salt rheum, falling hair. 25 cents at Fulls & Burkinshaw's.

LIMBURG CO., CHIMNEY EXPERTS —Chimneys swept and repaired. Residence 1125 Bridge st. Tel. 915-W.

THE SUN IN BOSTON—THE SUN IS on sale every day at both news stands of the Union station in Boston. Don't forget this when taking your train for Lowell.

Chronic Diseases

SUCCESSFULLY TREATED BY THE

MAGRAW METHOD

"I was troubled for many years with enlargement of the liver, indigestion and asthma and could obtain at the most only a temporary relief by the use of medicines and I tried several doctors and every remedy I heard of, but not until I tried your Mechano-Therapy treatment did I get permanent relief. It is now 11 months since I stopped treating with you and there has been no recurrence of my troubles. Mr. H. G. E." You can read the original letter at the Lowell office. Constipation, piles, rheumatism, sleeplessness, St. Vitus' dance, persistent headache, muscle wasting, obesity, bronchitis, neuritis, asthma, dyspepsia, kidney and liver troubles and female diseases treated. F. A. Magraw, Doctor of Mechano-Therapy, 97 Central street, room 11. Sundays and Thursdays only, 3 to 5, 7 to 8 p. m. Consultation and advice free. Telephone 673.

If you want help at home or in your business, try The Sun "Want" column.

LOST AND FOUND

POCKETBOOK FOUND IN OLD Meadow road; small sum of money. Owner can have at 495 Gorham st., by paying for adv. Tel. 2917.

RAILROAD BOOK LOST, LOWELL to Boston. Return to 7 Burns st.

POCKETBOOK CONTAINING SUM of money, lost. Finder will receive reward on returning same to W. P. Atwood, 17 15th st.

CLAIRVOYANT

MME. FRANKLAND, CLAIRVOYant and palmist can be consulted on all affairs of life. No matter what your troubles may be, she can and will help you. Parlors strictly private. 47 Kirk st. Hours: 10 a. m. to 8 p. m.

CARD READING—PAST, PRESENT and future. 10c and 25c. Madam Cort, 379 Bridge st.; room 1.

MISCELLANEOUS

ROOMS PAPERED, $1.75 UPWARDS; rooms painted, $1.25; whitewashing, 25c and 35c a ceiling, all including stock. J. J. Hayden & Sons, 1006 Central st.

PROF. EHRLICH'S "606"

SALVARSAN

Administered in the veins at Dr. Temple's Lowell office. NO LOSS OF TIME from business. NO PAIN. Lues, malaria, locomotor ataxia and various forms of skin disease arising from blood poison.

This solves the problem of the centuries and rids the world of the WORST SCOURGE that the human race has known. RESULTS IMMEDIATE. Wasserman blood tests made. Also treats cancers, tumors, all acute and chronic blood and nervous diseases of men and women, hyrocele, varicocele, Stricture, prostatic diseases, piles, fistula, fissures, ulcers, and rectal diseases. WITHOUT THE USE OF THE KNIFE. Diseases of the eye, ear, nose, throat, skin, stomach, liver, kidneys, bladder, bowels, and rectum, epilepsy, and all nervous diseases.

Terms always made to suit the convenience of anyone applying for treatment, and very reasonable charges. Do not treat elsewhere until you have investigated methods and terms. Lowell office, 57 Central street, Mansur block, Wednesdays, 2 to 4, 7 to 8. Sundays, 10 to 12.

Consultation, Examination, Advice FREE

WE WILL PAPER YOUR ROOMS FOR $2.00

And furnish the wall paper. Dealer in wall papers at very lowest prices, also paperhanging, whitewashing and painting. Estimates given on large or small jobs. All work guaranteed.

MAX GOLDSTEIN

155 Chelmsford Street Tel. 2837

MONEY TO LOAN

READY CASH

Supplied to all borrowers on plain note AT LOWEST POSSIBLE RATES

$5 costs	.75	Lic. No. 92.
$10 costs	$1.00	Open Mon.
$15 costs	$1.50	Sat. Eve.

Monthly or weekly payments at legal rates of interest.

LOWELL LOAN CO.

22 CENTRAL STREET

Fourth Floor

CREDIT TO ALL LOANS

Made on short notice without publicity.

We give you the money so cheap that you can't afford to owe anyone else and at charges that honest people can afford to pay. New Methods.

Borrow $10.00	Pay back $11.50
Borow $15.00	Pay back $16.50
Borrow $20.00	Pay back $22.00
Borrow $25.00	Pay back $27.50
Borrow $30.00	Pay back $33.00
Borrow $40.00	Pay back $44.00
Borrow $50.00	Pay back $55.00

In monthly or weekly payments. Legal rates of interest. Credit once established with us is as good as a bank account in time of need. Our rates and plans have proved to be the best because our customers are glad to come again.

MERRIMACK LOAN COMPANY

Room 3, 51 Merrimack street, 17 John street. Hours: 8 a. m. to 6 p. m. Monday and Saturdays until 8 p. m. Tel. connection. License No. 61.

SUMMER RESORTS

CAMP AT BELLE GROVE TO LET or for sale. Inquire 51 Gates st. Phone Lowell 1451-W.

FOUR ROOM CAMP TO LET CHEAP. Address Emily Shaw, Tyngsboro, Mass. Take Nashua car, near state line.

NEW BEACH HOUSE TO LET; 7 rooms furnished and sleeping porch, at Oak Island, Revere. June and Sept. $40; July and Aug. $50. Photo at Campbell's, Sun bldg.

Taylor Roofing Co., Inc.

Use galvanized iron cut nails for shingling, size 4 penny; they do the best work. Gravel roofing done promptly and well.

TEL. 969, 140 HUMPHREY ST.

LEGAL NOTICES

COMMONWEALTH OF MASSACHUSETTS. Middlesex, ss. Probate Court. To all persons interested in the estate of James U. Gage, late of Lowell, in said County, deceased:

Whereas, John J. Pickman, the executor of the will of said deceased, has presented for allowance, the account of his administration upon the estate of said deceased:

You are hereby cited to appear at a Probate Court, to be held at Lowell, in said County, on the seventeenth day of June, A. D. 1913, at nine o'clock in the forenoon, to show cause, if any you have, why the same should not be allowed.

And said executor is ordered to serve this citation by delivering a copy thereof to all persons interested in the estate fourteen days at least before said Court, or by publishing the same once in each week, for three successive weeks, in The Lowell Sun, a newspaper published in Lowell, the last publication to be one day at least before said Court, and by mailing, postpaid, a copy of this citation to all known persons interested in the estate seven days at least before said Court.

Witness, Charles J. McIntire, Esquire, First Judge of said Court, this twenty-ninth day of May, in the year one thousand nine hundred and thirteen.

W. E. ROGERS, Register.

COMMONWEALTH OF MASSACHUSETTS. Middlesex, ss. Probate Court. To the heirs-at-law, next of kin and all other persons interested in the estate of Peter E. Ekstrom, late of Tyngsborough, in said County, deceased:

Whereas, certain instruments purporting to be the last will and testament—and one codicil of said deceased have been presented to said Court, for Probate, by Adolph F. Ekstrom, who prays that letters testamentary may be issued to him, the executor therein named, without giving a surety on his official bond.

You are hereby cited to appear at a Probate Court, to be held at Lowell, in said County of Middlesex, on the seventeenth day of June, A. D., 1913, at nine o'clock in the forenoon, to show cause, if any you have, why the same should not be granted.

And said petitioner is hereby directed to give public notice thereof, by publishing this citation once in each week, for three successive weeks in The Lowell Sun, a newspaper published in Lowell, the last publication to be one day, at least, before said Court, and by mailing post-paid, or delivering a copy of this citation to all known persons interested in the estate, seven days at least before said Court.

Witness, Charles J. McIntire, Esquire, First Judge of said Court, this third day of June, in the year one thousand nine hundred and thirteen.

W. E. ROGERS, Register.

HELP WANTED

SHOE STORE MANAGER WANTED. One to act as salesman and manager for store in Lowell. Address O. S. Spence, 233 Washington st., Boston, with references, or call at 143 Central st., Thursday afternoon.

SITUATIONS WANTED

POSITION WANTED IN DRY GOODS or grocery store, by an American young man. Address Chas. H. Verity, 32 Bridge st.

FOR SALE

MERRILL UPRIGHT PIANO FOR sale. Large size, made in Boston; mahogany case, beautiful design; used six months; price $400; special price $255 cash, $10 per month. Lord & Co., 256 Essex st., Lawrence.

MORRIS CANOE FOR SALE, TWO paddles, two back rests, carpet and cushions. Address Box 785, Nashua, N. H., or phone 1197-M, Nashua.

STORY & CLARK UPRIGHT PIANO for sale. Nearly new; mahogany case; $450 one year ago; price $225 cash, $2.50 per week. Lord & Co., 256 Essex st., Lawrence.

GLENWOOD PARLOR STOVE FOR sale. Apply 31 Sargent st.

LESTER UPRIGHT PIANO FOR sale; medium size, mahogany case, plain panels, very little used; cost $400, sell $175 cash, $2.25 per week. Lord & Co., 256 Essex st., Lawrence.

LORD & CO., UPRIGHT PIANO FOR sale. Medium size, mahogany case, beautiful carved panels; guaranteed like new; cost $350 new; $195 cash, $2 per week. Lord & Co., 256 Essex st., Lawrence, Mass.

ANY RESPONSIBLE SMALL FAMily can have my elegant upright piano, never used, for $1 down and $1 per week. Price arranged to suit you and delivered free if taken at once. Write O 23, Sun Office.

NEW ENGLAND UPRIGHT PIANO for sale. Large size, circassian walnut case, swell ends; see it, price $145 cash, $1.75 per week. Lord & Co., 256 Essex st., Lawrence.

NICE SQUARE PIANO IN FIRST class condition, with carved legs, for sale, for $25. 747 Merrimack st.

BOARDING AND LODGING HOUSE for sale; 30 rooms, newly furnished, steam heat and baths; rent low for location and size. Apply on premises, 19 Hurd st.

REAL ESTATE FOR SALE

7-ROOM COTTAGE FOR SALE; ALL modern improvements, 870 Lakeview avenue. Newly painted inside and outside, can be purchased for a small amount down and remainder as rent, as owner is to move to another part of city. Inquire on premises.

NEAR HOSFORD SQUARE—TWO tenements, 5 and 6 rooms, baths, hot water, $3400. Near Gorham, very good two flat house, baths, etc., at a bargain. Near High st., cosy 7-room cottage, steam heat, etc., reasonable price. Near the armory, splendid 2-family house, all conveniences, good trade. Stevens st., good 2-tenement bargain. Near Bridge, sacrifice sale of a nice 2-family house with baths. Good list of investment properties, two tenements and cottages all sections. Insurance of all kinds, lowest rates, quick settlements. M. J. Sharkey, 22 Central st. Tel. Open Saturday and Monday evenings.

AT A VERY LOW PRICE FOR IMmediate sale, 8-room house in good repair, recently papered and painted, and newly shingled. Barn 16x24, just built, acre of best land, situated on Brookside street, Drexel Navy Yard, Cars pass the door. Inquire P. Coggon, Riverside st. Tel. 2910.

6-ACRE FARM FOR SALE

1 mile from Lowell line, 5 minutes' walk from electrics. Location high, sightly, on main road, near neighbors. House 7 rooms, pantry, water in house, cemented cellar, small stable, hen house 45 ft. long. Land good, with variety of fruit. Price $3000 on terms. For real estate bargains call on

W. E. DODGE, 9 Central St.

FOR SALE

Near Middlesex st., 7 room house, large barn, 23,000 ft. of land. Will be sold at a bargain. Near Hildreth and Bridge sts., 6 room house. Price $1050. 3½ miles from Merrimack square, 100 acre farm, good set of buildings. Price $3100.

G. L. HUBBARD, 73 First St.

HELP WANTED

TWO SECOND CHEFS AND ONE all round cook wanted in restaurant; kitchen girls, table girls, and dishwashers, in restaurants and boarding houses; also first class house girls; plenty of work for those who want it. The day to call is every day, City Employment Office, 121 Central st. Telephone 234.

PIANO PLAYER WANTED, TO PLAY evenings in moving picture theatre; must be experienced and well recommended. Apply Alhambra theatre after 1 p. m.

TAILOR WANTED, OR A HELPER. Apply at Tailor shop, 205 Dutton st.

MACHINE GIRLS AND IRONERS wanted at Middlesex Laundry.

KNITTERS WANTED. (FEMALE), wanted. Apply Middlesex Co., Warren st.

CAMP ROAD HOUSE CLUB. MAN and wife, chef and order cook, wanted. Sober, neat, capable man; wife all round order cook. References. Jerome F. Hale, Hale's Tavern, Wells River, Vt.

DRAWERS IN WANTED; STEADY work, good pay. Poontoosuc Woolen Mfg. Co., Pittsfield, Mass.

MAN WANTED FOR GROCERY business. Address C 3, Sun Office, giving age, experience and references.

EXPERIENCED DRIVER WANTED for city delivery wagon. Apply The Great Atlantic & Pacific Tea Co., 155 Merrimack st.

BOY WANTED, 15 TO 17 YEARS old, speaking both French and English, to learn shoe business. Good opportunity for right party. Address M. L., Sun Office.

YOUNG LADY WANTED FOR OFfice. Must be experienced in bookkeeping and typewriting, with references. Apply to Mr. Wilson, manager, United Wall Paper stores of America, located in Nelson Dept. store.

LOWELL MAIL CARRIERS WANTed. Average $90 month. Lowell examinations coming. Specimen questions free. Franklin Institute, Dept. 160 D, Rochester, N. Y.

HELP WANTED

—AT—

Contoocook Mills

HILLSBORO, N. H.

Winder hands, transfer hands, knitters, on Jenckes & Banner machines. Steady work guaranteed. Good wages and a fine town to live in. Railroad fares paid. No strike. Apply to Mr. Frank Weight, boss knitter, (formerly with Shaw Stocking Co.,) Hillsboro, N. H.

WANTED

WANTED

50,000 Tobacco Tags 30c per 100. Tokio and Perfection coupons count the same as tags.

CARR'S POOL ROOM

95 Gorham street Near Post Office

W. A. LEW

Steam dyeing and cleaning of ladies' and gents' wearing apparel. 30 years in the business.

49 JOHN STREET

CAMBRIDGE TEACHERS

Won a Victory on Beacon Hill, Boston

THE WASHBURN BILL IS AGAIN AMENDED

The Blue Sky Law Thrown Out For One to Protect the Business of Brokers—9 in 11 Bill

BOSTON, June 4.—The Cambridge teachers won their fight for a salary raise in the house yesterday by a vote of 46 to 84. Brennan of Cambridge opposed the bill and offered a referendum to the city council. This was rejected.

The bill provides for an increase of from $5 to $6 per thousand on the tax rate for the purpose of raising the salaries.

80-Cent Gas Bill

The bill providing that the price of gas in Lawrence shall not exceed 80 cents per 100 feet was substituted on the motion of Sanborn in the house yesterday by a vote of 45 to 20.

One of the bills that Governor Foss threatens to veto, the bill authorizing street railway companies to issue preferred stock to twice the amount of common, was ordered to a third reading in the house yesterday without debate.

Amend Washburn Bill

The senate ways and means committee has reported the Washburn railroad control bill with some amendments. The salary of chairman is reduced from $8500 to $7500 and those of the other four members from $8000 to $6500 each.

The new bill provides that the salaries shall be paid as at present by the corporations supervised to the state treasurer and by him paid to the members. The provision is also struck out which provides for free passes to state house officials. The bill now goes on the senate calendar.

Deny Blue Sky Law

The house committee on ways and means has reported against the "Blue Sky" law and will instead report the Kinney bill for the safeguarding of the business of stock brokers.

The "blue sky" bill provided for a rigid supervision of brokers by the commissioner of corporations. There will be several dissenters to the report of the committee.

The bill to fix the salaries of assistant registers of probate at $3000 a year was passed to be engrossed in the senate yesterday. An amendment to make it $3300 was defeated. Senators Fosher and Blazeley charged that the bill was being lobbied.

By a vote of 159 to 62 the bill to increase the salaries of the state house firemen and helpers was passed over the veto of Governor Foss in the house.

Motor Police Patrol

The motor boat as an adjunct to the patrol wagon is recommended by the house committee on ways and means, which reported yesterday a bill for the use of a motor boat by the state police.

The bill provides for $1500 to be expended by the chief of the state police under the direction of the governor and council "for the purpose of making possible the enforcement of the law and the prevention of crime in Massachusetts waters."

9 in 11 Bill

Opposition to the Street Railway Men's 9 hours in 11 bill as passed by the house cropped out in the senate yesterday, when Senator Blanchard of Somerville, moved to substitute for it the bill reported by the committee on street railways and rejected by the house.

On Senator Horgan's motion consideration was postponed until tomorrow.

IMPRESSIVE SERVICES

At Funeral of John W. McCluskey

The imposing funeral of John W. McCluskey took place this morning from the home of his father, 45 May street, at 9.30 o'clock. Solemn high mass of requiem was celebrated at 10 o'clock at St. Michael's church, the celebrant being the pastor, Rev. John J. Shaw, assisted by Rev. Francis T. Mullin as deacon and Rev. Dennis A. Murphy as sub-deacon. Rev. William Keenan of Dorchester was master of ceremonies.

There was a large attendance at the funeral for deceased was well known in this city and held in high esteem by his many acquaintances. He was formerly employed in The Sun composing room, where he learned the trade of printer. Lately he was connected with the Boston Herald-Traveler and was regarded as one of the best linotype operators in the city of Boston. On April 9 of this year he was married to Miss Annie T. Spillane of Nashua and has since resided in Medford. Sunday evening he and his wife were guests of his wife's parents in Nashua, N. H., and Monday morning he died very suddenly.

The choir was under the direction of Thomas F. Boulger, Miss Carolyn White presiding at the organ. The bearers were Walter Hickey, Dr. Richard J. McCluskey, George Spillane, Michael Quinn, Dennis Spillane and John Laycette. Among the out-of-town friends and relatives at the funeral were Mrs. Spillane, Mrs. Dennis Spillane, Mrs. Sullivan, Miss Mary Sullivan, Miss Nora Sullivan, Mrs. Jefferson, Mrs. Mansfield, Miss Julia Shea and John Laycette, all of Nashua; Mr. and Mrs. Gilfillian, Miss Gilfillian and James Sullivan, of Worcester.

The Boston Herald-Traveler chapel of printers, of which deceased was a member, was represented by the following delegation: Dan C. Harrington, Charles Riley and J. J. Riley. There was a wealth of floral tributes deposited on the grave by the many friends of deceased. Burial took place in the family lot in St. Patrick's cemetery, where the committal prayers were read at the grave by Rev. John J. Shaw. Funeral arrangements were in charge of Undertaker James W. McKenna.

ASSN. OF MUSEUM MANAGERS

Held Annual Convention at Philadelphia—Mr. Gilman Opposed to Labels on Paintings

PHILADELPHIA, June 4.—Benjamin Ives Gilman of the Boston Museum of Fine Arts was the principal speaker last night at the session of the American Association of Museum Managers, now holding its annual convention here. He created discussion by asserting that it was "inartistic" to have labels on paintings displayed in museums.

Mr. Gilman, who recently made a tour of the principal museums of Europe, declared that many were poorly lighted and that too often the architecture of the building interfered with the proper appreciation of the treasures stored in them.

Naples Restaurant

An up-to-date Italian restaurant opened at 177 Gorham street. First class dinners served at all hours, on the American and Italian plan. All patrons promptly served. Special dishes of spaghetti served at all times.

CARROLL BROS.

Plumbers, Steam Fitters and Sheet Metal Workers

36 Middle St. Telephone 1650

Storage For Furniture

Separate rooms $1 month for regular $2 two-horse load. The dryest and cleanest place for storage in Lowell. Telephone connection. O. F. Prentiss, 336 Bridge st.

A LITTLE NONSENSE

UNGRACIOUS DROPS.

"Did they give the bride a shower?"

"Well, all her friends threw cold water on the bridegroom."

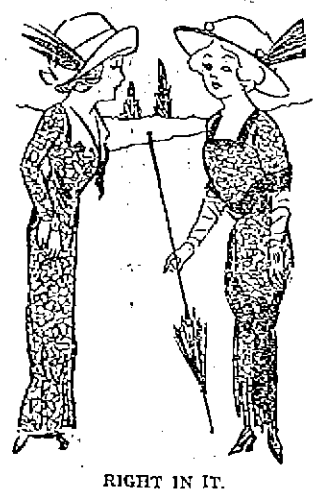

RIGHT IN IT.

"Virginia is consistent in everything, isn't she?"

"What now?"

"Why, her new mermaid gown is to be made of watered silk."

LATER THE BETTER.

Hubby—Hurry, dear, or we shall be too late for church.

Wifey—We can't be too late when I'm wearing this new dress and ha'

NO ROMANCE IN THESE.

"Having announced that they were going to live in an apartment, I suppose the Jestweds got a lot of useful presents."

"Yes, indeed! Among them I saw a snow shovel, a lawn mower and a set of garden tools."

"Once a lot of knives and forks from a wrecked ship were found on this sandy beach."

"Well, I notice a great many 'spoons' around here now."

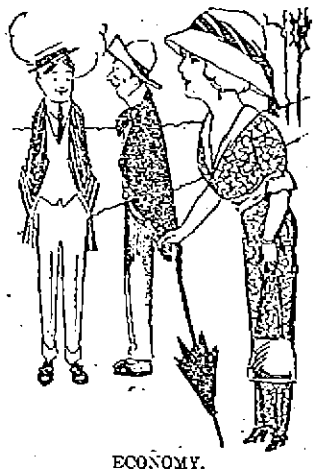

ECONOMY.

"Where will you spend the summer?"

"Far enough away to prevent my wife from coming into town to pick up summer bargains."

MOTORCYCLIST KILLED

Brockton Man Tried to Avoid Killing Dog

RANDOLPH, June 4.—While riding his motorcycle at a high rate of speed along the sidewalk on South Main street this morning Alfred M. H. Courtney, aged 25, of 532 North Main street, Brockton, was thrown against a stone wall, receiving internal injuries which resulted in his death shortly after 12 yesterday afternoon, while he was being removed from his home to the Brockton hospital.

Courtney was on his way to work when the accident occurred, and because of the rough condition of the roadway was riding on the sidewalk. While in front of the residence of J. C. Dunbar, a dog dodged in front of the machine. In trying to avoid striking or killing the animal, Courtney lost control and was thrown against the stone wall.

Mr. Dunbar, who was standing in his yard, took the injured man into his house and summoned Dr. A. W. Myrick, who, after rendering first aid, carried Courtney in an automobile to the home of his mother in Brockton.

A Brockton physician ordered his removal to the hospital shortly before 12, and it was while on the way that death occurred.

Courtney was a member of the 10th Company CAC, MVM, of this city, and was prominent in athletics. He was 25 years of age and leaves a wife and an infant son, besides his father and mother, Mr. and Mrs. William Courtney of 532 North Main street, with whom he resided.

MAN SOLD ALCOHOL

To Inmate of Insane Asylum

BROCKTON, June 4.—Luther M. Hill, an attendant at the Bridgewater state farm, was brought to this city last evening by Officer J. Arthur Taylor of the Bridgewater institution, and lodged in the Brockton police station.

He is charged with having sold on May 29, a half-pint of alcohol to Archibald Mills, an inmate of the insane department of the state farm. Hill will be arraigned in the local police court today.

THE SUN IS ON SALE At BOTH NEWS STANDS IN THE UNION STATION BOSTON

Bright, Sears & Co.

WYMAN'S EXCHANGE

Bankers and Brokers

SECOND FLOOR

TRAINS TO AND FROM BOSTON

Southern Div. / Western Div.

Southern Div. To Boston Lve.	Arr.	From Boston Lve.	Arr.	Western Div. To Boston Lve.	Arr.	From Boston Lve.	Arr.
2.40	3.25	3.05	3.48	6.45	7.33	z5.40	6.05
5.43	6.50	6.12	7.19	8.05	9.06	9.14	10.22
6.25	7.26	7.23	8.31	9.25	10.36	10.30	11.10
6.47	7.30	7.55	8.45	10.52	12.00	11.50	12.36
[illegible]	7.33	x8.31	9.25	12.02	1.12	2.14	3.20
6.57	8.00	9.00	9.39	z1.27	2.32	3.30	4.40
7.21	8.05	10.00	10.36	5.17	6.27	5.14	6.13
z7.28	8.19	11.30	12.00	7.13	8.25	6.03	7.06
7.56	8.37	12.30	1.00	10.15	11.32	7.00	8.15
8.54	9.35	1.00	1.39			9.50	11.00
n9.12	10.24	2.00	3.10				
9.48	10.30	3.00	3.39				
10.00	11.10	b3.47	4.02				
10.53	11.35	4.00	4.48				
11.03	11.45	z4.14	5.32				
12.15	1.18	5.00	5.38				
1.45	2.25	b5.21	6.26				
2.21	3.27	5.37	6.43				
3.57	4.43	b5.51	7.10				
4.30	5.27	z6.11	7.25				
5.32	6.39	6.00	5.58				
6.12	7.15	8.30	9.08				
6.32	7.35	10.30	11.35				
7.25	8.10	11.17	12.13				
9.55	10.45	12.00	1.10				

Sunday Trains
Southern Division

6.45	7.50	9.00	10.00
7.21	8.03	10.00	10.36
8.02	8.40	11.30	12.00
8.45	9.40	1.00	1.52
9.03	9.53	2.30	3.21
10.20	11.21	5.00	5.38
2.18	3.16	8.30	9.08
5.50	6.40	9.20	10.25
6.31	7.15	10.14	10.53
7.23	8.10	10.23	11.23
9.55	10.40		

Sunday Trains
Western Division

8.30	9.20	8.05	9.05
12.10	1.15	12.00	1.10
3.50	5.06	2.31	3.25
6.15	6.55	3.30	4.16
8.35	10.04	5.25	6.36
		8.15	9.15

References:

h Via Bedford.
x Via Salem Jct.
z Via Wilmington Junction
b will not run on Holidays.

LOCAL NEWS

First-class work. Tobin's Printery.

Undertaker J. W. McKenna has not yet succeeded in finding the body of James Caveney, drowned Sunday.

There will be a month's mind mass Thursday morning at 8 o'clock in St. Peter's church for the repose of the soul of the late Sarah Kilmartin.

A month's mind mass of requiem will be celebrated at St. Peter's church Thursday morning at 8 o'clock for the repose of the soul of Mrs. Sarah Kilmartin who died in Ireland.

Acquaintances of Henry Watson of Tobin's Printery in the Associate building will learn with pleasure of his discharge from St. John's hospital, yesterday afternoon, after recovering from a serious operation.

A false alarm from box 175 last night caused a hurry-up trip of the fire department to the corner of Riverside and New York streets about 9 o'clock last night. There was no semblance of a conflagration when the scene of the alarm was reached.

The annual meeting of the Lowell Teachers' organization adjourned yesterday afternoon out of respect to the memory of Miss Sarah E. Scales, principal of the Cross street school, who died yesterday morning. The meeting will be held next Tuesday.

Mrs. Mary A. Plunkett of Worthen street has purchased the fine residence of Mrs. Bell, wife of the late Dr. Robert E. Bell. This property is situated in Andover street and is one of the best in the locality. Mrs. Plunkett, as soon as the necessary papers can be passed will occupy the new residence with her daughter and son, Dr. Harold B. Plunkett.

If you want help at home or in your business, try The Sun "Want" column.

For

PICNIC SEASON ARTICLES

PARAFFINE PAPER
For doing up lunches.
12 sheets **5c**

WHITE TABLE PAPER
For the festive board.
Pound **10c**

PLAIN CREPE PAPER
For table hangings.
Roll **10c**

FANCY CREPE PAPER
Decorated in fast colors.
Fold **15c**

Plain Crepe Paper NAPKINS
Useful and inexpensive.
Hundred **15c**

Fancy Crepe Paper NAPKINS
Varied and beautiful.
Hundred **40c**

Free City Auto Delivery

C. B. Coburn Co.
63 MARKET ST.

ORIENTAL RUGS

Sold, Repaired, Cleansed and Stitched! EXPERT WORK—MODERATE PRICES

You are invited to inspect the exhibition of rugs in our salesroom.

MARTIN H. AJOOTIAN & CO.
210 SUN BUILDING
Works: 156½ High Street, Newburyport, Mass.

J. GILBERT HILL
Attorney-at-Law
has removed his offices from 315-317 Hildreth Bldg. to
810-812 Sun Building

SENSATIONAL TURN IN LOBBY HUNT

Senate Issues Subpoenas for 60 Men All Said to be Identified With Sugar Interests

WASHINGTON, June 4.—The lobby hunt took on a new and sensational turn today when the senate began issuing subpoenas for nearly 60 men, all of whom are said to be identified with the sugar interests. A flock of sergeants at arms started out today to summon the witnesses for next week by which time the investigators will have finished the taking of testimony of senators and plunge into an examination of the so-called lobbyists.

It is generally assumed here that General Wilson furnished the names of those about to be subpoenaed. Frank C. Lowrie, known in legislative circles as the free sugar man and secretary of the so-called wholesale grocers committee; Henry G. Oxnard, one of the beet sugar men, and Truman G. Palmer are among those for whom summonses have been issued.

This new turn of affairs, many believe, is one of the "suggestions" President Wilson made at his recent conference with Chairman Overman and Senator Reed of the investigating committee and many of the president's friends predict it will be Mr. Wilson's answer to the testimony of many senators that they have seen no lobbyists in Washington and know of no attempts to influence congressmen against the Underwood bill.

While the subpoenas are being served and the committee is preparing for the examination of the new witnesses, senators will continue to be examined. When the committee reassembled today it had nearly half of the senate still waiting.

ACADEMY
Lavine's Minstrel Marts
—WITH—
Feature Pictures
5c-10c-15c

GENEALOGY of the Descendants of Edward Colburn-Coburn, 1635 to 1913. On sale at
PRINCE'S
105 Merrimack Street

If you want help at home or in your business, try The Sun "Want" column.

Cook, Taylor & Co.

MERRIMACK STREET STORE

Special Thursday Bargains

Lowest Prices and Best Values On Earth

10 Ladies' All Wool Suits, from $10 to **$3.98**

50 Ladies' Extra Size Suits in fine Serges, all colors, from $18.50 to **$9.98**

100 Ladies' Finest Drummer's Sample Suits, all colors, values up to $25, **$10.98**

Ladies' Long Sicilian Coats, from $5.00 to **$2.98**

Ladies' Short Serge Coats **$3.98**

Ladies' and Misses' Serge Coats, from $7.50 to **$4.98**

Ladies' Choice Silk Messaline Dresses, value $10.98 ....**$6.98**

Odd Lot Silk Dresses, from $6.50 to......**$2.98**

Ladies' Pure Wool Serge Dress Skirts, all sizes and colors, **$1.98, $2.98 and $3.98**

100 Pure Wool Homespun Skirts, worth $2.00, **95c**

Ladies' Linene Dress Skirts, value $1, each **39c**

50 Dozen Ladies' Choice Mercerized Petticoats, best goods, less than half price, **25c, 39c and 49c**

Ladies' Good Gingham Skirts, from 39c to....**19c**

Ladies' Black and Colored Silk Petticoats, value $2.75, each........**$1.69**

Ladies' Jersey Vests, high or low neck, extra large sizes, value 25c, each **15c**

Ladies' Jersey Drawers, extra size, value 25c, pair **19c**

Ladies' Black Silk Lisle Hose **17c**

Ladies' Black Lisle Hose, from 19c to......**12 1-2c**

Ladies' Black Lisle Hose, value 12 1-2c **7c**

Ladies' Gray Cotton Hose, from 15c to, pair **10c**

Children's Black and Tan Hose, value 15c......**10c**

Children's Jersey Vests, from 19c to **10c**

Men's Extra Size Jersey Shirts and Drawers, from 50c to, each.........**35c**

Children's Colored Dresses, all sizes, HALF PRICE.

Ladies' Fine Shirt Waists HALF PRICE.

Silk Messaline Waists, from $2.50 to......**$1.39**

50 Dozen Gingham Waists, from 50c to...**19c**

200 Fine White Lingerie Waists, hamburg and lace insertion, good styles, from $1.00 to **49c**

Infants' Long or Short White Dresses, soiled, HALF PRICE.

500 Ladies' White Petticoats, lace or hamburg trimmed—

100, hamburg trimmed, from 69c to........**39c**

100, hamburg trimmed, from 79c to........**49c**

100, hamburg trimmed, from $1.00 to......**69c**

100, hamburg trimmed, from $1.50 to......**98c**

500 Dozen Silk and Lisle Gloves, HALF PRICE.

50 Dozen Lisle Gloves, black and white, from 25c to **10c**

50 Dozen Pure Silk Double Tipped Long Gloves, from 75c to.........**50c**

10 Dozen Nottingham Lace Curtains, value 75c, pair **39c**

10 Dozen, from $1.00 to, pair **59c**

10 Dozen, from $1.25 to, pair.............**69c**

500 Ladies' Fine Percale Dresses, all sizes, from $1 to **59c**

SEE US FOR SPECIAL VALUES ALL THIS WEEK

COL. PARKER WINS SUIT

Continued

stuffs and other material coming down from the mills of the Woolen Manufacturing company in Collinsville, so polluted the stream as to make it impossible to use the water in the manufacture of paper.

Referred to Master

The case was referred to C. P. Greenough, Esq., as master, with instructions to hear the evidence and make findings. The first hearing before the master was held Dec. 23, 1902, and this hearing was followed by many others.

The firm of Trull & Wier looked after the interests of the plaintiffs, while Francis W. Kittredge and Sherman L. Whipple appeared for the American Woolen company. President Wood of the American Woolen company was very much interested in the case and, it is stated, seemed always firm in the belief that his company would win out.

The master, in his first report, found for the plaintiff and the case went to the supreme court on exceptions. The master had found that the plaintiff was entitled to an injunction. The supreme court sustained the master and an injunction was issued.

Built Filtering Plant

The American Woolen company then proceeded to build an immense filtering plant that is said to have cost somewhere in the vicinity of $50,000. The case was sent the second time to the master to make findings on amount of damage sustained by the plaintiff and the master fixed the damage at approximately $22,000.

The case then retraced its way to the supreme court on exceptions to the master's findings and the court has now sustained the master in all his findings.

Very Important Decision

The supreme court's decision in this case in relation to the rights of the upper and lower riparians is very important and it is said to be the first decision of its kind to be made by the supreme court. The court decided that the plaintiff (Parker) was entitled to an injunction that would restrain the defendant (American Woolen company) from discharging into the stream any noxious or offensive substances to such an amount or in such a quantity as to affect noticeably or appreciably the purity of the water when it reached the plaintiff's premises, so as to render it materially less fit for drinking or other uses, than it was when it entered defendant's premises.

It has been said that the case, taking into consideration the expense of the filtering plant, must have cost the American Woolen company somewhere in the vicinity of $100,000. The company fought the case from start to finish and the final decision has beed reached after a strenuous battle. The old Beaver brook paper mill is situated about one mile south of Collinsville.

AIKEN STREET EXTENSION

Property Owners Asked to Submit Claims for Damages by the Proposed Change

At the meeting of the municipal council to be held tomorrow forenoon the committee on the extension of Aiken street, including Commissioner Donnelly, City Solicitor Hennessy, City Engineer Kearney, Assessor Blazon and Francis Connor, inspector of buildings, will report, and an estimate of damage to properties that may be seized by the city in connection with the extension of the street will be submitted.

The following property owners have been summoned to appear and will be asked to give their estimate of property damage: Omer Deziel, John P. McCarthy, Amedee Archambault, heirs of Sarah A. Preston, James F. Phelan, Daniel J. Hart and Georgianna Lanard.

ABOYEUR, 100 TO 1, WON DERBY

Continued

to her head and lies unconscious in the local hospital.

Her name is given as E. Davison and she is thought to be Miss Emily Wilding Davison, a member of the Women's Social and Political union, who since 1909 has been sentenced on eight different occasions to imprisonment for participation in suffragette outrages. Emily Davison was the woman who assaulted a Baptist minister at Aberdeen station, mistaking him for David Lloyd-George, chancellor of the exchequer. Whenever she has been imprisoned she has started a "hunger strike" and has generally been released. Three times she was found hidden in the house of commons and ejected.

ABOYEUR AWARDED RACE AFTER JOCKEY LODGED OBJECTION

EPSOM, England, June 4.—A. P. Cunliffe's Aboyeur won first place today in the Derby after his jockey had lodged an objection for bumping, which was sustained by the stewards, against Craganour, the favorite who ran first past the winning post. Second and third places were given to W. Raphael's Louvois and W. H. Walker's Great Sport respectively while the French horse Nimbus was placed fourth.

Of the 35 original entries for the stakes of $32,500 only 15 participated in the race. The time of Craganour for the mile and a half was 2.37 3-5. There was only a head between Craganour and Aboyeur and a neck between Aboyeur and Louvois. There were no American-owned horses in the race.

CRAGANOUR, THE FAVORITE, DISQUALIFIED FOR BUMPING

EPSOM DOWNS, England, June 4.—C. Bower Ismay's Craganour, the favorite, won the Derby today, but an objection was made and the horse was disqualified.

The objection was for bumping in the straight.

The starting prices were: Craganour 6 to 4 against; Aboyeur 100 to 1 against; Louvois 10 to 1 against.

The race was awarded to Aboyeur. Louvois was placed second and Great Sport third. Nimbus, the French horse, fourth.

NO AMERICAN OWNED HORSE AMONG THE STARTERS

EPSOM, England, June 4.—Today's race for the Derby was destined to break two long standing precedents. There was no American-owned horse among the starters and there was no "odds on" favorite for the classic event. Neither of these facts acted as a deterrent for American visitors who flocked to the course in thousands and the fact that there was no outstanding favorite had the effect if anything of adding to the crowd of citizens of London who came to witness the running, for their interest had been aroused by the openness of the race and many of them came in order to place their money on outside chances.

The weather was perfect this morning and all routes leading from London to the historic Epsom Downs were crowded from the earliest hours. Thousands had come by road, on foot or in carriages, cabs, automobiles or other wheeled vehicles.

King and Queen Attend

King George and Queen Mary, who had been unable to attend the opening of the meeting yesterday owing to the official celebration of the king's birthday decided this morning to join the throngs of their subjects gathered to see the king's horse Anmer, compete for the blue ribbon of the turf. Although the betting was heavy no change occurred this morning in the odds of the various competitors. C. W. Bower Ismay's Craganour was still ahead of the list, being quoted at 5 to 2 against. D. R. Browning's Shogun was at 9 to 2 against. A. Aumont's Nimbus at 9 to 1 against; Leopold De Rotchschild's Day Comet at 100 to 7 against and Lord Roseberry's Pruet at 100 to 6 against.

Englishmen present today lamented that few of the fancied horses were ridden by English trained jockeys. Those who were not American or Australian were Englishmen who obtained their experience either in France or in Canada.

To Dissolve Tobacco Trust

WASHINGTON, June 4.—Attorney General McReynolds today declared that he had always regarded the final decree intended to dissolve the tobacco trust as an obvious subterfuge and a miscarriage of justice and if there were any proper and just way by which he could cure the evil he would do it. As an immediate step, he is considering proposing to congress a graduated excise tax on tobacco manufacturers.

Cleveland's BAKING POWDER

Makes quickly, delicious hot biscuits, cakes and muffins with greatest ease and certainty.

Food raised with Cleveland's Baking Powder retains its freshness and flavor, making it more wholesome and appetizing. A pure cream of tartar powder, no alum, no phosphates.

CLEVELAND BAKING POWDER CO., NEW YORK

SCENES OF DISORDER

When Hungarian Cabinet Resigned

BUDAPEST, Hungary, June 4.—Scenes of great disorder occurred when the Hungarian premier, Dr. Von Lukacs today anounced the resignation of the Hungarian cabinet at the opening sitting of the chamber of deputies. The premier determined to resign owing to the acquittal of Deputy Desacs in a suit for criminal libel brought against him for accusing Dr. Von Lukacs of corruption in connection with some contracts with the bank of Hungary. The court held the remarks of Deputy Desacs to be privileged. A violent uproar arose when the premier spoke. Dr. Von Lukacs and Count Tisza, the speaker of the chamber, were greeted with insulting epithets. The speaker was utterly unable to keep order, the members banging the desks and shouting at one another incessantly.

MEET ME AT PAGE'S
RESTAURANT

THURSDAY CLOSING

During June we will close at 1 P. M. In July, Aug. and Sept. the hour will be 12.30, Thursdays.

ADAMS HARDWARE & PAINT CO.
404-414 MIDDLESEX ST.

WEDDING GIFTS

Before going on your Wedding Trip or entering upon a Summer Vacation, buy a Kodak.

KODAKS are in strong demand as Wedding Gifts, and why shouldn't they be? What is more pleasant to remember or to look upon than a series of pictures taken while on your honeymoon.

Kodaks, $1, $2, $5, $6, $8, $10 and Upwards

Our stock is the largest and contains the finest assortment of High Grade Cameras to be found in town. We can save you money on all supplies.

We do prompt Developing and Printing.

RING'S At the Big Clock — 110 — Merrimack Street

MEN, LISTEN!

This Week We Will Put On Sale Several Lots of

Men's Furnishings

At less than wholesale prices. If you are in the market for a Straw Hat, Shirts, Underwear or Hosiery, you will do well to pay us a visit this week. We will sell—

Men's $2 quality Straw Hats for **$1.25**

Men's $1 and $1.50 quality Shirts for **79c**
3 for $2.00

Men's 25c Everwear Hosiery, two pairs for... **25c**

Men's $1.00 quality Union Suits... **69c**

Men's 50c Bal. Underwear.. **39c**

MERRIMACK Clothing Company
ACROSS FROM CITY HALL

THE WEATHER
Fair and cooler tonight; Thursday fair; light west and northwest winds.

THE LOWELL SUN

7 O'CLOCK

ESTABLISHED 1878 | LOWELL MASS. WEDNESDAY JUNE 4 1913 | PRICE ONE CENT

GRAND JURY IN SESSION

Hearing Evidence on Charges Against Ald. Brown

Mayor O'Donnell and City Auditor Paige Testified

The report that District Attorney John J. Higgins was to conduct the long looked for investigation of municipal affairs and present his evidence to the grand jury at their session which opened at ten o'clock in the court house this morning attracted a large gathering of interested people to that building. Many who were unacquainted with grand jury proceedings were considerably taken back when it was made known to them that their presence at the hearing would not be permitted, except of course, as witnesses.

A multitude of witnesses, including police officers and others thronged the corridors of the court house, awaiting their turns before the body which was holding session in the uncontested probate court room, both the civil and criminal rooms being occupied by the superior and jury waived sessions. There were a number of hearings of a criminal nature, including those who were bound over to the grand jury by the police court and appealed cases, and these occupied the entire morning.

The chief interest, however, centered about the municipal case which arose out of charges made by the mayor stating that Commissioner Brown had violated the city charter by exceeding his appropriations in the street department in 1912. Before the arrival of the grand jury members, the probate court room was open and one or two going within, comfortably seated themselves to await the proceedings at which they confidently expected to be spectators. But they were soon informed that they were not wanted.

A few minutes after ten o'clock the city officials began to arrive. The first on the scene was Commissioner Donnelly and later Commissioners Cummings, Barrett and His Honor, Mayor James E. O'Donnell put in an appearance. Mr. Clinton Tuttle soon arrived carrying a large bundle which the more curious ones discussed and guessed to be documents and papers relating to the case. City Clerk Flynn arrived with an even larger bundle and it might be said that his evidence was more weighty than that carried by the other, if the size of the package counts for anything.

Commissioner Brown Did Not Appear

Commissioner George H. Brown, one of the principal factors in the case, did not present himself with the others, nor was he seen at the court house throughout the entire morning.

Among the others who were present were Superintendent of Streets Newell Putnam, City Solicitor Hennessy and City Auditor Paige.

Long Consultation

Very promptly the district attorney together with Mayor O'Donnell, Commissioners Cummings, Donnelly and Barrett, City Clerk Flynn, Superintendent of Streets Putnam, Clinton Tuttle and City Auditor Paige repaired to the district attorney's room on the second floor and there held a long consultation, which lasted from some time before 11 o'clock until very nearly noon.

Statement By the Mayor

This preliminary session of the city officials and others was over a few minutes before twelve and a Sun representative engaged in conversation with the mayor as he came out of the room. Mayor O'Donnell stated that he had called the attention of the district attorney to the fact that he *should not permit his attention to* be diverted from the main issue by the counter charges of others. The mayor and others who attended the consultation said that the hearing before the grand jury would take place in the afternoon.

District Attorney Interviewed

The Sun man questioned District *Attorney Higgins regarding the pre*liminary proceedings and he said that the three commissioners and the mayor had presented their evidence to him and that he would present the evidence to the grand jury in the afternoon. Other than this he had no statements to make.

The Afternoon

When the grand jury went into session in the afternoon the witnesses, aldermen and others were admitted separately. Alderman Brown was not present and it was understood that he would not attend unless summoned.

Mayor O'Donnell was just an hour and a quarter before the grand jury and City Auditor Paige was next called. He was over an hour in giving his testimony. Clinton Tutte was the next witness. Those waiting to be heard at 3.30 o'clock were Aldermen Cummings, Donnelly and Barrett, City Clerk Flynn and Supt. of Streets Newell Putnam.

ESTABLISHED 1882

J. F. O'Donnell & Sons

UNDERTAKERS

Complete equipment for city or out-of-town funerals.

A chapel where services may be held or bodies kept when desired. Advice and information given.

Telephones: Office, 430-W; Residence, 430-R

318-324 MARKET STREET, COR. WORTHEN

NOTICE

A special meeting of Div. 8, A. O. H., will be held tonight (Wednesday), at 7.30, to take action on the death of our late brother, Francis Cardon.

Per order,
DANIEL F. RILEY, Pres.
THOMAS DORSEY, Fin. Sec.

HOUSE THIEF IN TEWKSBURY

Escaped In Darkness Chased by Officer

Home of James Randall Entered Last Night

The house of James Randall, at Chandler's corner, Tewksbury, was broken into last night while the occupants were out and two gold rings, a gold watch and a gold locket and chain stolen.

The break occurred about 9 o'clock and that Mr. Randall was in this city and his daughter, who is about fifteen years old, was attending a church meeting near her house at the time. When the daughter returned home shortly after 9 o'clock she noticed a window on the side of the house open and a screen taken out. The young girl was frightened and immediately called a neighbor. The neighbor upon seeing the window open and the screen against the house sent for Constable Farmer, who arrived at the spot in quick time. He opened the front door with the key that was carried by the girl and before he had entered the hall the thief was seen running out of the back door and across the field. The darkness of the night handicapped the constable and others who gave chase and he escaped without leaving any clue to help identify him.

Upon Mr. Randall's return investigation was made and it was found that two rings, a watch and a locket and chain had been stolen, the former three articles being invaluable as they were the property of his wife who died some time ago.

Officer Farmer has lines out for the capture of the thief and may yet get him.

ATTEAUX TELLS OF VISIT TO LOWELL

Counsel for Atteaux Said Breen Tried to Extort $13,000 From Defendant —Atteaux Testifies

BOSTON, June 4.—The defense of Frederick E. Atteaux, the dye manufacturer in the dynamite conspiracy trial alleges that the defendant was the victim of attempted blackmail by John J. Breen, who has confessed to "planting" dynamite at Lawrence to throw suspicion of contemplated violence upon the textile strikers.

Atteaux took the stand in his own defense today.

The attorney said that after civil suits had been instituted against Breen by persons who were arrested when the "planted" dynamite was found on their premises Breen sought to get 13,000 from Atteaux and when Atteaux refused to supply the money or to ask Wood to furnish it Breen resorted to blackmail.

"Partly Unbalanced Pitman"

Evidence would be presented, the attorney said, to show that Breen and the "partly unbalanced Pitman" planned the "plant" and after the scheme flattened out Breen hounded Pitman continually, urging him to get the money from Wood, and when Pitman refused to go to Wood, Breen tried to force him to go to Atteaux.

Mr. Coakley said he would call ten witnesses. When he concluded Atteaux was sworn. The defendant stood aside while other witnesses were questioned regarding matters which counsel wished to first clear up. Frank T. Neal, taxicab agent at a Boston hotel, told of a conversation he had with Arthur Piera, the chauffeur who testified Monday of driving a man resembling Atteaux from Wood's house to the corner of Franklin and Washington streets. Piera, according to the witness, could not remember much about the trip but said that they knew all about it at the district attorney's office.

To Remove Dynamite

Paul Hannigan, commissioner of engineering of the city of Lawrence, testified that two or three days before the "plant" was uncovered at Lawrence he received a request from the mayor's office that dynamite in the city yard be removed. The witness informed the mayor's office that the explosive already had been transferred to the state armory. He was not cross examined.

In a conversation at the Lawrence police station on the day the dynamite was found Breen said that he and Charley Woodcock, a Lawrence policeman, had been searching for the explosive for some days, according to John J. Kelliher, a Lawrence policeman. The next witness, Breen impressed the witness at the time as being sincere.

John P. Ryan, state armorer at Lawrence, testified that two days before the discovery of the "planted" explosive the dynamite at the city yard was transferred to the armory. Atteaux was then called to the stand.

Atteaux Textiles

Atteaux said he lived at Chestnut Hill, was 60 years old, and for 30 years had been an importer and manufacturer of dyestuffs with offices on Purchase street, Boston, and factory at South Boston. For 15 years he has been selling dyes to the American Woolen Co. or the mills that are now included in the American Woolen Co. He also has sold his goods to other concerns that are not connected with the woolen company.

For 25 years he said he has known Wood and has had a friendship and business acquaintance throughout that time.

Strike Began at Providence

At Wood's request in 1912 when the woolen company's mills were affected by a strike he visited many of the plants and also attended several meetings of the local unions where he explained the company's side of the situation. This strike began at Providence, R. I., he said. In connection with this trouble he went to Plymouth, to which town the strike had spread where he conferred with the secretary of the local union. He told the union representatives that he represented the American Woolen Co. in a measure and he also represented himself because if the mills closed down his own business would suffer.

At the request of the union men Atteaux arranged a conference between a union committee and Wood on the understanding that only employes of the company should be on the committee.

Strikers Returned

About a week or ten days after the interview the strikers went back to work although the strike had not been officially settled. The strike had been in effect for several weeks before Atteaux endeavored to bring about a settlement. Other places visited in connection with this strike were Providence, Fitchburg, Webster and Blackstone, Mass. His labors continued for about three weeks, he said.

While he had been consulted by Wood regarding industrial difficulties he did no other work for the American Woolen Co. until the Lawrence strike of 1912.

Glad to Help Wood

On Jan. 15, 1912, at Wood's request he went to the Woolen company's office, where he told Wood he would be glad to help him in any way he could. A conference of company officials was held that day and it was agreed that some one should go to Lawrence. No one volunteered for the mission and when Wood said he would go personally Atteaux objected on account of the state of Wood's health and said he would go instead.

Soon after arriving at Lawrence he conferred with Mayor Scanlon, who suggested that the woolen company send to Lawrence a retired officer who could act as an adviser to the mayor in connection with the institution.

Wood's Representative

Before returning to Boston Atteaux went to the Wood mill, where as Wood's representative he talked with Asa Korbey, a Syrian who offered his services to the company to bring about a settlement because of his desire to keep his fellow Syrians employed. Korbey had previously been paid $100 by the company for services in a labor dispute.

Atteaux engaged Korbey to keep in touch with the Syrian strikers and report to him.

The next day Jan. 16 Korbey telephoned Atteaux at Boston that there were to be two Syrian meetings during the day and he was instructed to telephone to Atteaux at the latter's home at Chestnut Hill that night.

"Phone Introduction to Breen"

In the evening when Atteaux was at home he received a telephone call from Korbey, who introduced him over the wire to Breen, whom he said had done splendid work in trying to pacify the strikers.

The witness said he had never seen Breen at the time of the telephone conversation and he denied Breen's statement of the acquaintance beginning on a train.

The first time he saw Breen, he said, was late in the afternoon of the next day when Breen called at his office, introduced himself, said that he was worried for fear the strikers would get possession of the dynamite in the city yard and cause trouble with it. Breen requested that Atteaux communicate with the mayor of Lawrence and ask him to move the dynamite to the armory.

Matter Attended to

Atteaux complied and later he telephoned to Breen's place of business and left word that Breen be informed that "the matter has been attended to."

On the morning of Jan. 18, Atteaux said, Breen again called at Atteaux's offices and thanked him for acting in the dynamite matter the day before. At Breen's request Atteaux telephoned to the American Woolen Co.'s office, learned that Pitman was there and told Pitman that Breen wished to see him. Pitman said he would call at Atteaux's offices to see Breen. Atteaux, according to his own story, then went to the laboratory, leaving Breen and Pitman in his office. He was absent 20 minutes and when he returned Pitman and Breen were leaving together.

No Mention of Dynamite

Atteaux said no mention was made on this day of dynamite, except the dynamite that was moved from the city yard to the armory.

"The next time I saw Breen," continued Atteaux, "was some time in March when I met him one evening on Washington street near Franklin. He spoke of his arrest but told me that

Continued to page four

UNKNOWN MAN KILLED BY TRAIN

Was Walking On Track Near South Lowell

Failed to Notice the Whistle of Approaching Train

A man whose identity is as yet unknown, was struck by a train bound from Concord, N. H. to Boston about 10 o'clock this morning and instantly killed, the accident occurring at a point just above the Lowell Rendering Works in Tewksbury near South Lowell.

The train which killed the unfortunate man left Lowell at 9.48 a. m. today and was just gathering speed for its run to Boston when the engineer discovered the fact after rounding the curve at this point in the track, that a man was walking the rails some three hundred yards in advance of the train. The customary procedure of whistle blowing and bell ringing was resorted to but the man still continued to tramp along his way directly in the engine's path. Thinking, of course, that the pedestrian was simply waiting until the train got to within a short distance of him before stepping out from between the rails the speed of the rapidly approaching train was not slackened although the whistle and bell kept shrieking out a warning for a right of way. When it was finally discovered by the engineer and fireman in the cab of the engine that the man either did not hear the train or refused to heed its signals the reverse was quickly thrown on but the train and man were in too close proximity by that time to prevent the shocking accident. The engine struck the unfortunate victim, throwing his body into the air, crushing in his skull and breaking nearly every bone in his body. The train was brought to a standstill as soon as possible but nothing could be done toward bringing the battered body back to consciousness. The man was probably killed the instant the engine struck him.

Undertaker Healy of this city was immediately notified and a brakeman from the train crew was left to guard the body until the undertaker arrived.

The man's age was somewhere between 45 and 50 years. He was about five feet nine inches in height, with curly gray hair, slightly bald on the top of his head, a brown moustache just beginning to turn gray and of medium build and weight. There were no papers of any description found in his pockets although his clothing was torn so badly that papers which would lead to his identification may be found later near the scene of the accident.

He was dressed in a coat of dark brown texture with a green stripe, a vest of dark material and a pair of trousers dark cloth and gray stripe. The tag on his black bow tie bears the name of a local clothing house, which looks as though the victim was a resident of Lowell. His coat also bore a tag but time and wear has nearly obliterated the name of the tailor.

The body is at present at the undertaking rooms of George W. Healey awaiting identification.

ABOYEUR, 100 TO 1, WON DERBY

Craganour Finished In Lead But Was Disqualified

Suffragette Rushed to Track and Knocked Unconscious

EPSOM, England, June 4.—The most dramatic Derby ever run on the historic course at Epsom downs was accompanied today by a series of events of the most startling character.

A militant suffragette rushed at and was terribly injured by the king's horse, Anmer, while he was running at top speed in the presence of King George and Queen Mary.

The woman suffered grave injuries

Continued to last page

MRS. BRUNELLE'S DEATH

Foul Odor of the Water Started Fatal Illness

The story printed in yesterday's *Sun relative to the* sad death of Mrs. Pierre Noe Brunelle was written after an interview with the bereaved husband by a Sun reporter.

Mr. Brunelle did not say his wife was poisoned by drinking the polluted water at the camp at Willow Dale, nor did The Sun intimate any such thing; but he said she was taken violently ill after smelling of the contaminated water and never recovered. He also stated that the Tyngsboro police had made an investigation relative to the finding of the cat in the well and that the state police might be called in. Mr. Brunelle also stated that the death certificate was signed "uremic shock."

MECHANICS SAVINGS BANK

Mechanics Savings Bank
202 MERRIMACK STREET

4%

INTEREST
On deposits will commence
JUNE 7th

DEPOSITORS are requested to bring in their books for VERIFICATION during the month of June.

MECHANICS SAVINGS BANK

PERCY PARKER WINS SUIT

Brought Against the American Woolen Company

Court Allows Him Over $23,000 With Interest

Case Has Been In Court for Twelve Years

COL. PERCY PARKER

Decisions In Case Have Been Very Important

Pollution of Beaver Brook Water the Subject

Rights of the "Down River" Man Are Established

As the result of a suit against the American Woolen company, which has been occupying the attention of the courts for more than 12 years, Percy Parker of this city will receive the sum of $23,995.79 and interest. The case had to do with the pollution of the waters of Beaver brook and the decisions in the case have been very important. The full bench of the supreme court yesterday sustained the decree of a single justice which awarded Mr. Parker the above amount. A master made the award, a justice of the supreme court confirmed it, and the full bench overruled the defendant's exceptions.

The old Beaver brook paper mill, around which the story of the court proceedings centres, is not a very pretentious looking building and has been idle for years. A bill in equity was brought in 1901 and the mill was being operated at that time by one Martin L. Bassett.

The bill in equity was brought to enjoin the American Woolen company from polluting the water, and for damages to the paper mill plant, it being alleged by the plaintiff that the refuse connected with the manufacture of dye

Continued to last page

No. 3 THE LOWELL SUN June 4

LIBRARY CONTEST COUPON
GOOD FOR TWO VOTES

This coupon is good for two votes when properly filled out and deposited in any contest store ballot box.

NAME OF CONTESTANT

NAME OF VOTER

Six consecutive coupons will be exchanged for a certificate good for twenty-five extra votes at any contest store.

This coupon is void ten days after date.

LOOK OUTSIDE YOUR STORE

Isn't there a vacant spot to hang a good, bright light?

Hang up our new "OUTSIDE LIGHT."

You'll be surprised how it will improve your whole store front.

Lowell Electric Light Corp.
50 Central Street.

SOME GOOD ONES LEFT

If you have any intention of locating in the new Sun Building, Lowell's only modern ten-story fireproof building, in the heart of the business section, now is the time to secure a reservation. Some of the best offices are still vacant. There are no poor offices in the building.

Bookings are being made daily. Get busy or you may get left.

Special inducements offered to desirable tenants.

Inquire at the office of the
BUILDING MANAGER
Room 901. Tel. 4100.

TOWNS CUT OFF BY FIRE

3 Spans of Groveland Bridge Destroyed

HUNDREDS OF MEN AND WOMEN WALKED SEVERAL MILES

Two Hundred Carpenters Worked All Night Repairing the Structure so It Could be Used Today

HAVERHILL, June 4.—Hundreds of men and women employed in the Haverhill shoe factories were forced to walk several miles along the country roads to their homes after work last night, because of the partial destruction by fire of the Groveland bridge. Several small towns were cut off for some time from communication with Haverhill.

The fire, which started in a net work of wires, destroyed three spans of the bridge, which is an old structure, built with steel girders and a wooden flooring.

Two hundred carpenters worked all night repairing the bridge so it could be used by the shoe factory employes today.

FINANCES OF THE CITY

Statement Issued by the Finance Commissioner

A statement of the receipts and expenses of the city of Lowell for the month of April, also a statement of the city debt, was issued at the office of the commissioner of finance this forenoon. The sums expended by the various commissioners with the amounts unexpended are given below:

	Expenditure	Unexpended
Commissioner of public safety	$127,392.18	$254,798.71
Commissioner of finance	73,510.29	1,555,904.01
Commissioner of streets and highways	109,623.05	340,378.55
Commissioner of water works and fire protection	120,902.11	225,589.93
Commissioner of public property and licenses	53,354.24	101,168.93
Unclassified		200.00
Education	173,004.14	220,495.86
Municipal council	29,800.30	36,748.36
Total	$683,595.31	$2,133,324.67

City Debt, 1913

Total ordinary city debt, December 31, 1912	$2,504,776.60
Total water works debt, December 31, 1912	1,223,800.00
Temporary tax loan	600,000.00
Total gross debt, Jan. 1, 1913	$4,328,576.60
Total ordinary city debt, Jan. 1, 1913	$2,505,036.60
Loans executed	271,000.00
Total	$2,776,036.60
Sinking funds (value)	465,063.65
	$2,309,072.95
Payments on city debt	11,000.00
Ordinary city debt, May 1, 1913	$2,298,072.95
Total water works debt, Jan. 1, 1913	$1,223,800.00
Sinking funds (value)	625,963.65
Water works debt, April, 1913	$ 597,836.35
City debt	$2,295,072.95
Water works debt	597,836.35
Net debt, May 1, 1913	$2,895,909.30

Limit of Indebtedness for 1913

Total city debt, Jan. 1, 1913	$4,328,576.60
Deduct:—	
Water loans $1,223,800.00	
By legislation 800,000.00	
Temporary tax loan 600,000.00	$2,623,800.00
City debt as it relates to the limit of indebtedness	$1,704,776.60
Distance from the debt limit, Jan. 1, 1913	$844,784.27
Loans executed	271,000.00
	$ 573,784.27
Payments	11,000.00
Distance from the debt limit	$ 584,784.27
Total borrowing limit for the year, 1913	$547,952.57

The Loans for This Year

The report shows that the loans voted by the municipal council, up to date, figure $346,000, as follows:

Health dept. stable	$ 6,000.00
Sewer construction	4,000.00
New vaults, police station	13,000.00
Sewer construction	50,000.00
Macadamizing streets	30,000.00
Fire house imp.	15,000.00
Gravelling streets	15,000.00
Health dept. equipment	5,000.00
Comfort station	6,000.00
Paving streets, 1913	75,000.00
New Sidewalks	8,000.00
Greenhalge school	35,000.00
Paving streets, 1912	9,000.00
	$271,000.00
Water works	75,000.00
	$346,000.00

HORSES SMASH WINDOWS

Ice Wagon Wrecked by Runaway

BOSTON, June 4.—Two horses attached to a Boston Ice company wagon ran away on South street, Jamaica Plain, yesterday afternoon, ending their dash when the wagon crashed into a telegraph pole, throwing the two animals through the plate glass windows of two stores adjoining each other.

The animals became frightened at a passing electric car while the driver was in a store. Neither of the horses was killed, but both had narrow escapes.

From where the horses were standing to the end of their short run is only a trifle over 100 yards, but in that space the two plunging animals had gathered great momentum. When the wagon struck the telegraph pole it was seriously damaged. The horses were swung around and in a moment had plunged into the plate glass windows of the stores of Jacob M. Pearl and the J. T. Connor company. Although cut about the heads and bodies, the animals are not so seriously hurt but what they will recover after a brief rest.

If you want help at home or in your business, try The Sun "Want" column.

$7.50 COFFEE PERCOLATOR $4.95

A very handsome shaped Coffee Percolator, complete with guaranteed alcohol burner, 3 pint size; copper or nickel plated finish. Regular value $7.50.

Anniversary Sale Price $4.95

The Bon Marche
DRY GOODS CO.

$7.50 CHAFING DISH $4.95

Handsome Chafing Dish, in nickel plated, brass or copper finish; 3 pint size, best alcohol lamp, complete with 12-inch tray. A splendid value at $7.50.

Anniversary Sale Price $4.95

SALE OF Wedding Gifts

Tomorrow Morning at 8 O'Clock We Open a Great

Anniversary Sale

OF

Silverware, Cut Glass and High Grade China

One year ago this week we opened this new department and its success has far exceeded our expectations. We are going to celebrate its anniversary and show our appreciation of your liberal patronage by placing on sale hundreds and hundreds of handsome new appropriate gifts for June Brides, Wedding Anniversaries and Graduates.

Strictly First Class, High Grade Silver, Cut Glass, China, etc., at One-half to Two-thirds the Regular Prices

Wm. Rogers & Son Silver Plate—The Genuine Wm. Rogers brand, every piece heavy silver plate on nickel silver. Warranted for 10 years.

Silver Tea Spoons—Wm. Rogers' best plate, plain and fancy patterns. Regularly sold at $2.00 dozen. Anniversary Sale Price.....6 for 59c

Dessert Spoons—Plain and fancy patterns. Regular price $3.50 dozen. Anniversary Sale Price.....6 for 98c

Table Spoons—Plain and fancy patterns. Regularly sold at $4.50 a dozen. Anniversary Sale Price.....6 for $1.29

$2.00 Silver Plated Knives and Forks, 98c Set—Rogers Silver Plated Knives and Forks, "Crown" brand, plain pattern, 6 knives and forks, boxed. Regular value $2.00. Anniversary Sale Price 98c Set

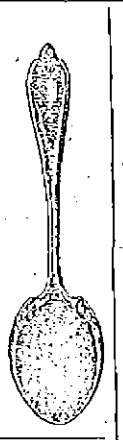

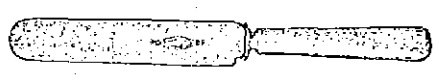

$2.50 Rogers Silver Table Ware $1.39—Genuine Wm. Rogers & Sons heavy silver plated ware in sets of 6 coffee spoons, sets of 6 orange spoons, sets of 6 butter spreaders, sets of 6 oyster forks, sets of 6 fruit knives, sets of sugar shell, butter knife and cream ladles, also soup ladles and oyster ladles, each in silk lined box. Regularly sold at $2.00 and $2.50. Anniversary Sale Price.....$1.39

$3.75 Rogers Knives and Forks, $2.59—Wm. Rogers & Sons genuine 12 dwt. knives and forks in sets of 6 knives and 6 forks in lined box, plain or shell pattern, medium or dessert sizes, guaranteed to be plated with 12 dwt. of pure silver on the finest blades. Regular value $3.75. Anniversary Sale Price....$2.59 Set

Sterling Silver

$2.00 Solid Silverware 95c—Genuine Sterling Silverware in an immense assortment of fancy table pieces, cream ladles, polished and gold bowls, sugar shells, sardine forks, sugar sifters, olive spoons, bon bon tongs, bon bon scoops, baby spoons, fancy bowls, beef forks, lemon forks, tea spoons, orange spoons. Actual $1.50 and $2.00 values. Anniversary sale price.....95c Each

STERLING SILVER TEA SPOONS

Light weight, set of six, $3.75 Set

Medium weight, set of six, $4.98 Set

Heavy weight, set of six, $5.98 Set

STERLING SILVER DESSERT SPOONS

Medium weight, set of six, $9.00 Set

STERLING SILVER TABLE SPOONS

Medium weight, set of six, $12.00 Set

Chests of Silver in the Well Known "1847" and Wm. Rogers & Sons make.

$8.00 Silver Combination Sets $4.95—Wm. Rogers silver plated combination sets, 26 pieces, in silk lined chest, consisting of 6 tea spoons, 6 dessert spoons, 6 knives, 6 forks, butter knife and sugar shell, plain and fancy patterns. Regular $8.00 Value. Anniversary Sale Price...$4.95 Set

$5.00 Nickel Silver Combination Sets, $2.95—Rogers make, nickel silver combination sets, 26 pieces in mission finished chests. Regular value $5.00 sets. Anniversary Sale Price.....$2.95 Set

$20.00 Rogers "1847" Combination Sets, $10.98—Rogers Genuine "1847" brand in sets of 26 pieces, 6 knives, 6 forks, 6 tea spoons, 6 dessert spoons, sugar shell and butter knife, complete in silk lined chest. A regular $20.00 value. Anniversary Sale Price.....$10.98

1847 ROGERS BROS. A1 TRIPLE

Rogers "1847" Silverware—The kind our grandmother used to buy. The genuine "1847" tea, dessert and table spoons, warranted for 20 years. We are showing eight new patterns in this well known make and have priced them exceptionally low for this sale.

Tea Spoons, set six.....$1.75 Set
Dessert Spoons, set of six.....$3.25 Set
Table Spoons, set of six.....$3.75 Set

Rogers "1847" Knives and Forks, $3.95 Set—The genuine "1847" knives and forks, warranted to be plated with 16 dwt. of pure silver on the finest tempered steel in medium or dessert sizes, plain or fancy patterns. Special Anniversary Price, sets of 12 pieces in lined box $3.95

A most extensive line of fancy table pieces in "1847" silverware, attractively priced for this Anniversary Sale, ranging from 75c up to $5.00 each

Rich Cut Glass

Finest in quality and greatest values we have ever offered.

$8.00 Rich Cut Glass Water Set $4.95—Fine deep rich cuttings, consisting of 3-pint water pitcher and 6 tumblers to match, complete set of 7 pieces. An excellent value at $8.00. Anniversary sale price $4.95

$5.00 Rich Cut Glass $2.95—Heavy, deep cuttings in new designs, in Berry Bowls, 8 inch, Mayonnaise Bowl and Plate, Fern Dishes, 8 inch, Ice Cream Tray, 14 inch, Sugar and Creamers. Regularly sold at $5.00. Anniversary sale price $2.95

$4.00 Handsome Cut Glass $1.95—Finely cut in new and artistic cuttings, in Berry Bowls, Mayonnaise Bowl and Plate, Celery Trays, Handled Bon Bon Baskets, Fern Dishes, Vases, etc. Regularly sold at $3.00 and $4.00. Anniversary sale price.....$1.95

$1.50 Cut Glass 95c—Brilliantly polished cut glass in Spoon Trays, Olive Trays, Bon Bon Dishes, Berry and Salad Bowls, Handled Trays, Two Handled Nappies, etc. Regular $1.50 and $2.00 values. Anniversary sale price.....95c

HAND PAINTED CHINA

Finely decorated Japanese, French and Austrian.

$1.00 Berry Sets 49c—Fine American China Berry Sets, floral decorations, sets of 7 pieces. Regular price $1.00 set. Anniversary sale price 49c Set

$3.00 Cake or Salad Set $1.49—Exceptionally good quality china, floral and gold decorated, in sets of 7 pieces. Regular value $3.00. Anniversary sale price.....$1.49 Set

$5.00 Cake or Berry Set $2.95—Beautiful Hand Decorated Japanese China Sets, finest coin gold traced, sets of 7 pieces. An exceptionally good value. Anniversary sale price.....$2.95 Set

$2.00 Japanese Vases 98c—A very remarkable value, in richly decorated Japanese Vases in various shapes and sizes, many 15 and 18 inches in height, and a splendid $2.00 value. Anniversary sale price.....98c

$7.50 SILVER TEA SETS.....$4.95

Two handsome patterns, in Silver Tea Sets, quadruple plate, warranted for 10 years, sets of 4 pieces, in satin engraved or bright polished finish. Actual $7.50 value. Anniversary sale price $4.95

$1.00 ROGERS NICKEL SILVER SETS.....59c

Rogers Nickel Silver Sets, consisting of 6 tea spoons, butter knife and sugar shell, complete in lined box. Regular price $1.00 set. Anniversary sale price.....59c

$1.00 SILVER AND CRYSTAL VASES.....39c

Just 100 only of a handsome flower vase, silver plated base and holder with etched glass top. Regular value $1.00. Anniversary sale price 39c

AMUSEMENT NOTES

The Kasino

In the heart of the city, yet in the country. That seems impossible, but it's substantially true so far as the Kasino is concerned. Situated, on Thorndike hill, overlooking the picturesque South common, the Kasino is exposed to every exhilarating breeze and the dancers remain cool and comfortable as they move along the spacious floor.

Merrimack Square Theatre

Even the extra warm weather this week will not serve to keep the crowds away from the Merrimack Square theatre where Grace Young & Co. are appearing in the last of their offerings this season. It is called "A Young Wife" and serves well to allow opportunity for the different members to display their versatility. Saturday, June 7, will be good-bye day when the last performances of the company will be given and the "au revoirs" said.

Manager Carroll has arranged one of the best vaudeville programs given at this theatre for some months as the attraction next week, headed by Eddie Foley and surrounded by other acts of importance and the latest photo-plays. Always something going on at the Merrimack, "The Coolest Spot in Town."

CONGREGATIONAL CLUB ELECTION

Held Its 82nd Annual Meeting at Dracut Last Night

At the annual meeting of the Lowell Congregational club held last night in the Dracut Centre church the following officers were elected for the ensuing year:

President, Rev. F. G. Alger; vice president, Charles F. Fleming; secretary and treasurer, Louis Alexander.

Home work committee: Rev. A. C. Ferrin, chairman; Rev. A. F. Dunnels, Rev. C. A. Lincoln, Dr. D. E. Yarnell, Charles A. Richardson, Rev. E. C. Bartlett, Rev. E. H. Newcomb, Rev. Raymond G. Clapp.

Social work committee: Charles H. Clogston, chairman; L. A. Olney, Mrs. C. G. Coburn, Robert Kennedy, Stanley E. Qua, Mrs. C. C. Ober, Mrs. D. E. Yarnell, Mrs. E. H. Newcomb, Mrs. J. B. Field, Mrs. E. W. Clark.

Membership committee: W. H. G. Wight, chairman; Dr. H. H. Sumner, Millard F. Wood, A. D. Carter, Melvin A. Smith, C. W. Hoyt, Harold A. Varnum, Miss Grace Ward.

It was the 82nd regular meeting of the club and the closing meeting of the season.

REV. F. G. ALGER
President

The Dracut ladies served one of those famous Dracut Centre church suppers, and after supper a brief business meeting was held and was followed by an address by Rev. Wilson Waters of Chelmsford on "Folk Lore and Traditions of Our Vicinity."

The annual report of the treasurer, Louis Alexander, showed all bills paid and something over $100 in the bank. This closes the year with the largest balance in the history of the club.

Rev. A. F. Dunnells, for the home work committee, reported on some of the special work being done in various churches.

The membership committee reported the names of Mrs. Robert Kennedy and Rev. Raymond G. Clapp, and they were elected to fill the offices and committees for the ensuing year. It is a rule of the club that no president may serve longer than one year; and also that ministers and laymen shall alternate in the presidential office. Therefore, Mr. Henry A. Smith retires this year, and Rev. A. G. Alger was elected president.

ADVANCEMENT OF "CAUSE"

Woman Suffragists to Make Active Campaign in Congressional Districts Throughout the Country

WASHINGTON, June 4.—In continuation of their campaign with congress members of the congressional union of the National Women Suffrage association announced today that active work would begin in every congressional district in the United States for the advancement of the "cause." Bands of workers in each district will be formed by national organizers so that whether at home or in Washington unsympathetic congressmen will have ever with them advocates favoring a constitutional amendment giving the ballot to women.

NO OTHER POWDER SO HEALING SAYS TRAINED NURSE GRIGGS

She says: "I find Comfort Powder most excellent for invalids and babies. No other powder is so healing and comforting to the skin."

This is because Comfort Powder is a truly medicated powder, no more like ordinary talcum powders than cream is like skimmed milk, and physicians, trained nurses and mothers call it the "Skin Healing Wonder."

Be sure you get the genuine with signature of E. S. Sykes on the box.

FISH IS CHEAP

FRESH HALIBUT
10c a Lb.

LOBSTERS
15c Each

SAUNDERS' Market

GYPSY CAMP IS DISPERSED

Pitched Their Tents at Indian Orchard a Few Days Ago

But Were Ordered to Move by the Police

For a couple of days and up to 3 o'clock yesterday afternoon that large field on the banks of the Merrimack river next to the car shed on the Lawrence road and known as Indian Orchard, was a very lively place, for a large number of gypsies had made this their camping place, but, unfortunately for them, as is the case every year when these visitors come, the police got wind of their abode and quickly called upon them and urged them to decamp. They bade Lowell and Dracut a hasty farewell and drove to other parts of the country.

The gypsies, about 40 in numbers, without counting the many children, arrived in Lowell a few day ago, making the trip from whence they came in large covered wagons. The party was about evenly divided with men and women, who had in their care about 20 horses, there being 10 wagons. They seemed to be well acquainted in these parts of the country for they immediately drove to Indian Orchard, where they soon pitched their tents and made themselves comfortable.

The following day some of the women folks were seen in the city, some going from office to office in some of the business buildings, and in each instance they offered their services in fortune telling, charging from 10 cents up for their trouble. In the meantime, the men folks were busy on the road, endeavoring to trade horses with the first comer, while others tried to sell their products which consisted of baskets and other articles manufactured by the women.

The police were soon aware of the presence of this band of gypsies in this city and in a short time a half dozen of the most stalwart officers wended their way to Indian Orchard, where they were received by the men folks. When the brass buttons, blue uniforms, including the new caps, were seen by the gypsies the latter knew what was coming and they immediately started packing up their belongings. They were politely told their presence was not wanted in Lowell and were advised to leave at very short notice. However, they did not wait until told the second time, for no sooner had the officers spoken than the first wagon was on its way.

The party, which resembled a circus parade, went down the road and pitched their camps in a large field between Lawrence and Haverhill, where they may stay as long as they please, providing the Haverhill or Lawrence police do not interfere.

FUNERAL NOTICES

DOYLE—The funeral of the late Mrs. Ellen Doyle will take place Thursday morning at 9 o'clock from her home, 154 Perry street. Solemn high mass of requiem will be celebrated in the Immaculate Conception church at 10 o'clock. Burial in St. Patrick's cemetery. Undertakers J. F. O'Donnell & Sons are in charge of arrangements.

NELSON—Died, at Lowell General hospital, June 2, George A. Nelson, aged 60 years. Funeral services from his home in Lincoln, Friday afternoon at 3 o'clock. Friends invited. Carriages will meet friends at station at Lexington in time for services. Undertakers Young & Blake in charge.

O'NEIL—The funeral of Patrick O'Neil will take place Friday morning from his late home, 346 Fletcher street, at 8.15. High mass of requiem at St. Patrick's church at 9 o'clock. Interment will be in St. Patrick's cemetery. Undertaker Peter H. Savage in charge. Please omit flowers.

SCALES—The funeral of Miss Sarah E. Scales will take place Thursday afternoon from the home of Dr. W. H. Downs, 14 Porter street, at 3 o'clock. Funeral services will be conducted at the chapel in the Edson cemetery at 4 o'clock. Friends are invited to attend without further notice. Undertaker J. A. Weinbeck is in charge of funeral arrangements.

FUNERALS

MOORE—The funeral of Margaret Moore took place yesterday afternoon from the residence of Willis J. Hill, 122 Stedman street, and was well attended. Services were held at St. Margaret's church at 2 o'clock, Rev. James F. Lynch officiating. The bearers were Messrs. Joseph Spellissey, Harry Willard, Willis Hill and Walter Colburn. Burial was in the family lot in St. Patrick's cemetery. Undertaker James H. McDermott had charge of the funeral arrangements.

O'DEA—The funeral of James O'Dea took place yesterday morning from the home of his sister, Mrs. Della Kelley at Salem, Mass. At 9 o'clock a funeral mass was sung at the Immaculate Conception church by Rev. Fr. Muldoon. There was a profusion of beautiful flowers. The bearers were Charles and Thomas Fox, Denis Kelley, Lawrence Mullaney, Mark Hines and Bartholomew Scanlon. At the conclusion of services the body was brought to this city for burial in the family lot in St. Patrick's cemetery by Undertakers J. F. O'Donnell & Sons.

DEATHS

McNAMARA—Mary McNamara, infant daughter of James E. and Anna R. McNamara, died today at the home of her parents, 11 Bolton place off Franklin street. The funeral took place this afternoon at 2 o'clock. Interment was in St. Patrick's cemetery, Undertaker Peter H. Savage in charge.

O'NEIL—Patrick O'Neil, a well known and highly respected member of St. Patrick's parish, died yesterday at his home, 346 Fletcher street, aged 62 years. Besides his wife, Nancy, he leaves one daughter, Catherine J., one stepdaughter, Mrs. Mary Landers, and two stepsons, Michael and Mortimer Driscoll.

MALHIOT—Alfred Malhiot, aged 34 years, died Monday afternoon at his home, 563 Middlesex street. His body was taken to the morgue of Undertaker Charles H. Molloy. He leaves to mourn his loss his brother George of Nashua, N. H., and Henry of Portland, Me., four sisters, the Misses Lora and Zepherine Malhiot, Mrs. Harry Ramsdell and Mrs. Philip Duprey.

CARDEN—The many friends of Francis Edward Carden, formerly of Warren street and a parishioner of the Immaculate Conception church, will learn with regret of his demise which occurred last night in the North Reading sanitarium. The deceased was 29 years old and is survived by one sister, Mrs. Thomas Hubin, of Lawrence, Mass., and one brother, Thomas. He was a member of the Ancient Order of Hibernians, and a post graduate of the evening class of designing of the Lowell Textile school. For a number of years he was employed in the U. S. Cartridge company in Lawrence street. The body was removed to the funeral parlors of Undertaker James H. McDermott.

2500
Summer Dresses

We are showing a wide range of the most fashionable styles for street wear, evening wear, beach, mountain or auto. A superb showing surpassing all former exhibits. Advance sale commenced this morning. Four days of saving prices for the thrifty. We figure very small profits, depending on our immense volume of business.

Ginghams, Lawns, Tissue, Voiles, Linens, etc. You would think we had all the dresses made to see our showing.

400 DRESSES
Gingham and tissue, all $1.98 styles, colors pink, lavender, light blue and oxford. Sale price
$1.27

300 DRESSES
14 styles, linene, muslin and percale, all $2.98 styles. Sale price
$1.98

275 Dresses
In French Linen Stripe Silk Voile. Handsome range of styles, colors rose, cadet, blue, tobacco, brown. $7.50 to $10.00 styles. Sale price
$5.00

275 DRESSES
For afternoon wear; lingerie, chambray and percale; all $5.00 styles, at
$2.98

500 DRESSES
The season's novelties in Epouge, Ratine; new contrasting coat effects. In the new colors.
$5.98, $7.50, $8.75 to $50

Summer Specialties
LINEN SUITS
RAMIE DRESSES
SPORT COATS
BATHING SUITS
SWEATERS
SICILIAN COATS
RAINCOATS
TUB SKIRTS
MIDDY BLOUSES
AUTO COATS, ETC., ETC.

SEE OUR WINDOWS—YOU CAN GATHER A FAINT IDEA. BETTER STEP IN AND ACQUAINT YOURSELF WITH THE STYLES. VACATION WANTS SUPPLIED FROM OUR IMMENSE STOCK.

ALL CLOTH GARMENTS AT YOUR OWN PRICES OUT THEY GO

New York Cloak and Suit Co.
(CHERRY & WEBB)
12-18 JOHN STREET

Sport Coats in Whipcord Checks, 34 in. Long, Sell at $12.50,
$8.98

In Business "On the Square" for 20 Years

Fairburn's Modern Model Market

12-14 Merrimack Square. Tel. 788, 789

THE IDEAL WAY TO BUY IS TO COME AND PICK OUT YOUR OWN MEAT

But if you do not have the time in the morning, why not drop in in the afternoon and pick out your order for the next morning.

Our store is but a step from the transfer station and you are in the square. If you live in the Suburbs it makes it very easy for you to simply step from our store and get your car in a minute, saving you steps and the trouble of carrying bundles a long distance.

We have an excellent telephone service—Two telephones used all the time for taking your orders.

Our men pay the same attention to the orders as they would if you were selecting the goods yourself.

Our delivery to all parts of the city is a great convenience to you.

SPECIALS for THURSDAY and FRIDAY

Large Package of Washington Crisps....4 for 29c
These goods will keep all summer. Place your order now.
PEAS—We have purchased a lot of fine Wisconsin Peas, the kind that sell for 13c and 15c. Special price all this week....10c
Very Fine Red Salmon....10c
This retails everywhere for 14c to 18c.
Crystal Sea Sardines....10c
Fancy Shrimps....12c
Can Beans....8c
Large Pkg. Macaroni....8c
Extra Large Prunes....5c lb.
The kind usually sold for 10c.

FISH
We have special facilities for taking care of fish—in fact, the most sanitary method in the city. If you appreciate fresh fish, and you have not got it in Lowell before, see what we are able to offer you. Fresh Boiled Lobsters a specialty.
Haddock....5c
Halibut....15c
Flounders....6c
Bluefish....15c
Butterfish....8c
Fresh Herring....2 for 5c
Fresh Boiled Lobsters....25c Lb.
Salmon....15c
Mackerel....35c

VEGETABLES
No stale goods in this department. Everything fresh.
New Cabbage....3c lb.
Bermuda Onions....10 lbs. 25c
Spinach....15c pk.
Cucumbers....6c Each
Lettuce....5c head
Asparagus....15c bunch
Full line of New Beets, Beet greens, Celery, Tomatoes, etc.

MEATS ARE CHEAPER
Very Best Sirloin Steak....35c lb.
Very Best First Cut Roasts....14c and 15c lb.
Lean Boiling Pieces....10c lb.
Fine Lamb for stews....7c lb.
Roasts of Veal....12c and 15c lb.
Lean Navel End Corn Beef....10c lb.

POULTRY
Specially selected for our trade. We carry nothing but the best. Chickens, Fowls and Turkeys on hand at all times.

TEAS AND COFFEES
Our guarantee goes with every ounce and if after one brew you are not satisfied, simply return it and get your money in full.
Our coffees are fresh roasted daily, and we grind any amount to suit your order.
OUR "F SPECIAL"....25c lb.
You pay from 31c to 35c elsewhere for this coffee.
Our BOOOTA Coffee sold by us for 28c a pound is the coffee usually sold for 35c. It is an exceptional value for the money.
We have a coffee for 35c a pound which is most carefully selected and blended and will suit the most particular. None better than this under 50c a pound.
Ceylon and Formosa, usually sold for 40c a lb....25c lb., 3 lbs. for $1
Formosa, usually sold for 50c lb.....35c lb., 3 pounds for $1
English Breakfast and Gunpowder....35c a lb.
Orange Pekoe and Japan....40c lb.
Fancy Formosa....50c

BUTTER
Best Vermont Creamery Butter, 31c lb.
Fresh made Dairy Butter....30c

MAINE A. F. OF L. MEETING

Chairman Makes Stirring Report

LIVERMORE FALLS, Me., June 4.—"No longer must we allow representatives coming from the labor centers of the state to vote against labor measures," said Roscoe Eddy of Bar Harbor at the annual meeting of the Maine Federation of Labor today in concluding his report as chairman of the executive committee of that organization.

"If we suffer this to continue we may as well stay away from the legislature, submit to the evils of child labor, combined with long hours of toil for small wages and allow flesh and bone to feed the wheels of industry without complaint and unrestrained."

SMOOTHS AND SOOTHES
Howard's Lilac Cream takes the smart from sun and windburn almost instantly. Used as a massage daily, more often if convenient, it keeps the skin smooth and flexible. Relieves chafing, pimples or other skin roughness; is neither sticky nor greasy. For after shaving it has no equal. In two sizes, 25c and 50c. Sold by A. G. Pollard Co., F. & E. Bailey & Co., and the maker, Howard, the druggist, 197 Central street.

DO you ever stop to think that it takes a little more care, a little more time and patience, and it may cost a little more if you make up your mind to sell only good quality goods, but if you have pleased your customers you have established your business on a sound footing.

This is why we succeed, combined with the scientific knowledge of optics and the latest improved instruments and appliances for the proper examination of the eye.

MR. and MRS. F. N. LABELLE
Optometrists and Mf'g. Opticians
306 MERRIMACK ST.

FOSS WILL NOT GRANT DEMANDS

Governor Refuses to Meet Requests of Strikers

Refuses to Arbitrate and Says Compromise Is Impossible

BOSTON, June 3.—All hopes that the strike at the two Hyde Park plants of Governor Foss would be settled after conferences held yesterday with committees of his own employes were shattered by the attitude taken by the governor.

He refused to arbitrate under any circumstances. No compromise was possible, he declared.

Previously at conferences Governor Foss had advised the labor union officials to get the strikers back to work pending negotiations. The leaders now say it is lucky the men did not return to work.

The strike will go on now indefinitely it was declared last night by the committee of international union officials in general charge of the situation.

Governor Foss will have to make any further advances if he wishes to do anything, they say.

He can close down his plants if he pleases, they declare, and his employes can undoubtedly get jobs elsewhere.

TRAINMEN ELECT LEE

Again Chosen President of Brotherhood by Vote of 446 Against 394 for Whitney

SAN FRANCISCO, June 4.—W. G. Lee, of Cleveland, was re-elected grand president of the Brotherhood of Railroad Trainmen yesterday by a vote of 446 against 394 for A. F. Whitney of Chicago, third vice-president of the order the only candidate who opposed him. Other officers elected were: Assistant President, D. R. Dodge, Cleveland; vice presidents—first, Val Fitzpatrick, Columbus, O., (re-elected); second, James Murdock, Toronto, (re-elected); third, A. F. Whitney, 482 votes against Martin Degnan, Schenectady, N. Y., 394 votes. General secretary and treasurer—A. E. King, Cleveland, incumbent; editor of Trainmen, D. L. Case, incumbent.

BOY EXECUTED AT SING SING

Paid Penalty for Murder of Police Officer

"Tell Mother Not to Cry When They Bring My Body Home"

AUBURN, N. Y., June 4.—"Tell mother not to cry when they bring my body home; tell all to be brave. I am sorry I shot Mr. Claus and I know I should pay the penalty. I am happy."

With these words Michael Goslinski, the Buffalo boy who killed Patrolman Claus on Nov. 19 last, kissed his sister as she bade him farewell late last evening.

This morning Goslinski, a slender, blue-eyed youth, walked quietly to the electric chair and, with a prayer on his lips, was executed.

The only letter which he wrote during his confinement was received today by his mother.

Goslinski, with three other youths, attended a Polish wedding on Nov. 19 last. After drinking freely, the trio began to rip down a picket fence and when Patrolman Claus told them to "move on" they seized him and while two held him Goslinski took the officer's revolver and shot him.

Konnieszka and Grzesiak, his companions, are now serving seven and twenty years respectively for their part in the murder.

If You Need a Medicine You Should Have the Best

Although there are hundreds of preparations advertised, there is only one that really stands out pre-eminent as a remedy for diseases of the kidneys, liver and bladder.

Dr. Kilmer's Swamp-Root is not recommended for everything.

A sworn certificate of purity is with every bottle.

For sale at all drug stores in bottles of two sizes—50c and $1.00.

SON SHOT AT HIS FATHER

Lawrence Man Also Fired Upon His Brother

LAWRENCE, June 4.—Sebastiano Dominico, aged 21, made an unsuccessful attempt to shoot his father, Joseph Dominico and brother, Salvatore Dominico, on the sidewalk near 97 Common street, yesterday afternoon about 1 o'clock, the police say, and was arrested in an attic of the three-story brick block, 82 Common street, where he had sought refuge.

He fired four shots from a 22-calibre revolver, it is alleged, all of which went wild. Trouble over money matters is the cause attributed for the shooting. Joseph Dominico and his sons have been in the tonic business together and the investigation of the police indicated that the three had quarreled. Sergt. O'Brien learned that half an hour or so before the shooting there had been words between the trio in their store, 97 Common street. Sebastiano left the place and returned in a short time, the quarrel being resumed.

His father drove him from the store, it is said, whereupon Sebastiano opened fire. After four shots had been fired he ran through Newbury street to an alleyway and into the house, 82 Common street. He was traced there by the police. A search for his revolver was unsuccessful.

If you want help at home or in your business, try The Sun "Want" column.

Lakeview Season Open
DANCING and BOWLING
Every Afternoon and Evening

TODAY'S STOCK MARKET

NEW YORK MARKET

Stocks	High	Low	Close
Amal Copper	69⅝	68	68¾
Am Beet Sugar	24⅝	24¼	24¼
Am Can	30	27	27¼
Am Can pfd	88¾	87	88
Am Car & Fd	45¼	43½	44
Am Cot Oil	35⅝	37	38
Am Locomo	30¾	29¾	30¾
Am Smelt & R	62	60¾	61
Am Smelt & R pf	105⅝	105⅛	105⅛
Am Sugar Rfn	107½	106¼	107½
Anaconda	35¼	34½	34¾
Atchison	97	95½	96¼
Balt & Ohio	94½	93¾	94¼
Br Rap Tran	60⅝	58¾	59
Canadian Pa	218	214½	216½
Cast I Pipe	10	9¼	9½
Cent Leather	19⅞	18¾	19
Cent Leather pf	91	90⅛	90⅛
Ches & Ohio	62	61	61½
Chi & Gt W	12	10¼	10¾
Col Fuel	28½	27	27¾
Consol Gas	130¾	128¾	130¼
Del & Hud	150¼	150¼	150⅛
Del L & W	335	335	335
Den & Rio G	15½	15⅛	15½
Dis Secur Co	12	10¼	12
Erie	23⅝	23½	23⅞
Erie 1st pf	38¾	38¾	38¾
Erie 2d pf	23⅞	23½	23½
Gen Elec	135⅛	134⅝	135
Gt North pf	123¼	121½	122⅝
Gt N Ore ctf	31½	31	31
Illinois Cen	111½	110¼	111
Int Met Com	13⅝	12⅝	13
Int Met Com pf	47¼	45	46
Int Paper	8⅞	8½	8½
Int Paper pf	38	37¾	37¾
Kan City So	22¼	21½	21⅞
Kan City So pf	57	57	57
Kan & Texas	19¼	18⅞	19¼
Kan & Tex pf	54½	54	54½
Lehigh Valley	152⅝	149¾	150⅞
Louis & Nash	130¼	129½	130
Missouri Pa	30	29½	29¾
N Y Air Brake	65½	61½	61½
N Y Central	99	97¼	98½
Nor & West	103½	103	103
North Pacific	110⅝	108⅞	109¾
Ont & West	26	26	26
Pennsylvania	107⅞	106⅞	107¾
People's Gas	107½	107⅛	107⅛
Pressed Steel	22	21¾	21¾
Pullman Co	152¾	152¾	152¾
Ry St. Sp Co	25¾	24	24
Reading	151	154⅛	155
Rep Iron & S	20⅝	20	20½
Rep I & S pf	80	79¾	80
Rock Is	15¼	14½	15
Rock Is pf	27⅞	26⅝	26⅝
St L & So'wn	21	20	20½
St L & S'n pf	69	69	69
St Paul	105⅛	102⅝	103½
So Pacific	94	92⅝	93¼
Southern Ry	22⅛	21½	21⅞
Southern Ry pf	75¼	75⅛	75⅛
Tenn Copper	32½	31¾	32
Texas Pac	11	10¼	11
Third Ave	30	25¼	25
Union Pacific	144¾	142⅝	143¾
Union Pac pf	82⅞	82¼	82¼
U S Rub	59	57⅞	58½
U S Rub pf	105½	103½	103½
U S Steel	56½	54⅝	55½
U S Steel pf	105	104⅞	104⅞
U S Steel 5s	99⅞	99⅝	99⅞
Utah Copper	48	46½	47¼
Wab R R pf	7	7	7
Westinghouse	59⅝	58	58½
Western Un	64⅝	63	63½
Wisconsin Cen	45¼	45¼	45¼
Woolworth	89½	88½	89

ACTIVE SELLING

RESUMED AT OPENING OF MARKET

Large Blocks of Leading Issues Were Sold—Prices Crumbled Under Flood of Selling Orders—Closed Easy

NEW YORK, June 4.—Active selling of stocks was resumed with the opening of the market today. Large blocks of the leading issues were unloaded and prices gave way rapidly in all directions. Within the first five minutes a score of new low levels for the year were established. Losses of 1 to 3 points were sustained by Union Pacific, Erie first pfd, Lehigh Valley, Mo. Pac., B. & O., Can. Pac., Rock Island pfd., Great Northern pfd, Ches. & Ohio, Steel, Amal. Smelting, Westinghouse, Pac. Mail and Can.

Prices crumbled under the flood of selling orders which testified to a lack of substantial support and encouraged savage attacks by bear cliques. Losses in the active issues ranged up to three points in Reading and beyond that in less known stocks.

Further wholesale liquidation of securities occurred today as a result of disturbed conditions here and abroad. European centers unloaded here stocks which were unsalable abroad except at sacrifice prices and the whole list suffered from a series of severe bear drives. Sentiment was depressed by the enormous shrinkage in values of the week and by the fact that it was the standard investment issues which were being pressed for sale regardless of rapidly falling prices.

Completion of the London selling, which aggregated 25,000 shares and the announcement from Washington that no immediate trust prosecutions were contemplated checked the heavy liquidation of the forenoon. Recoveries reached a point in several stocks including Union Pac., Lehigh Valley, Northern Pac. and Reading but were not especially well held.

Belated liquidation of the tobacco shares caused some sensational declines but the movement otherwise was upward. Union Pacific and Reading ruled nearly two points above the lowest and other favorites half as much. American Tobacco slumped 15 points and some of its former subsidiaries five points.

The market closed easy. Fractional fluctuations are the rule in the final hour. Prices moved irregularly, traders taking profit on the sharp recovery. The market showed none of the feverishness which characterized the early movement.

Boston Market

BOSTON, June 4.—Advances on copper shares melted rapidly today in sympathy with the weakness in New York stocks. North Butte dropped ½, Isle Royal fell 1½ and Lake declined 1. Boston & Maine was also weak, touching 57 at noon.

BOSTON MARKET

Stocks	High	Low	Close
RAILROADS			
Boston & Albany	192	193	193
Boston Elevated	91	90	90½
Boston & Maine	58	57	57
N Y & N H	106	105¼	105¼
MINING			
Alaska Gold	10⅞	10¼	10¾
Allouez	31	20½	20½
Arcadian	1⅛	1	1
Arizona Com	2¾	2⅝	2⅝
Cal & Arizona	63¼	61¾	62½
Cal & Hecla	434	434	434
Centennial	12	12	12
Chino	38½	36¼	36⅜
Copper Range	41⅝	40	40½
E Butte	10⅛	10	10
Giroux	1⅞	1¾	1⅞
Granby	59½	58¾	59
Greene-Cananea	6¾	6	6
Hancock	17	17	17
Indiana	8	7⅛	7½
Kerr Lake	3⅛	3⅛	3⅛
La Salle	3⅛	3¼	3½
Mass	3	3	3
Mayflower	6½	6	6⅛
Mohawk	47	47	47
Nevada	16¾	16¾	16
Nipissing	8⅝	8⅝	8⅝
North Butte	27	25¾	26½
Old Colony	3¾	3½	3½
Old Dominion	45	45	45
Osceola	82	81	81
Quincy	60½	60	60
Ray Con	18¾	17⅝	17⅝
Shannon	8¼	8	8
Superior Copper	24¾	24¼	24½
Superior & Boston	2½	2½	2½
Tamarack	25	24	24
Trinity	3	3	3
Utah Cons	8	7¾	8
Winona	1⅜	1⅜	1⅜
Wolverine	49	48	48
Am Tel & Tel	128½	127¾	128
New Eng Tel	140	140	140
Mass Elec	14	13¾	14
Mass Gas	89	88½	88½
Mass Gas pf	88	88	88
United Fruit	156	155¾	155½
United Sh M	47	46½	46½
Un Sh M pf	27¼	27	27¼
Am Ag Chem Com	48¾	48½	48½
Am Ag Chem pf	93¼	93¼	93¼
Am Wool pf	77	77	77
American Zinc	21¼	20¾	20¾
Hos & Corbin	25c	10c	10c
Butte & Superior	26	23	24
Isle Royale	21½	19⅞	20
Lake Copper	10¼	9¾	10
Miami Cop	21¾	21	21⅛
Pond Creek	18¾	17⅞	17⅞
Swift & Co.	105¼	105¼	105¼
U S Smelting	37½	37½	37½
U S Smelting pf	46½	46½	46½

BOSTON CURB MARKET

Stocks	High	Low	Close
Bay State Gas	15c	15c	15c
Boston Ely	50c	50c	50c
Butte London	26c	26c	26c
Butte Central	1⅛	1	1⅛
Calaveras	3¾	3⅛	3¼
Cortez	32c	32c	32c
Davis Daly	2	2	2
First National	1¾	1¾	1¾
Majestic	37c	37c	37c
McKinley-Darragh	1¾	1¾	1¾
Mexican Metals	71c	65c	69c
Old Dom Rects	6⅞	6⅝	6½
Ohio Copper	65c	64c	65c
Onesco Copper	90c	90c	90c
Raven Copper	3c	2c	2c

FOR SUFFRAGE CONGRESS

Mrs. McCormick Goes to Budapest

CHICAGO, June 4.—Mrs. Stanley McCormick, treasurer of the National Suffrage association, is one of the American delegates to the international suffrage congress to be held this month at Budapest. A number of American women are already abroad for the conference, and Mrs. McCormick sails at once. She will take an active part in the important meeting.

AUTO KILLED LABORER

Wife of Former U.S. Ambassador Arrested

BRIDGEPORT, Conn., June 4.—Charged with homicide, Mrs. S. L. Woodford, wife of the former United States ambassador to Spain, was arrested yesterday and placed under $2500 bonds, because the automobile she was learning to drive, ran down and killed William Stanhouser, a laborer, in Fairfield, near here.

The accident occurred at a dangerous curve. Mrs. Woodford lost control of the car and it struck Stanhouser, dragging him 50 feet or more under the wheels. Mrs. Woodford and her chauffeur were both arrested. They will be given a hearing on June 9.

FOOD FOR FLAMES

Middlesex County Commissioners Open Bids on Coal for Jails, School and Court House

Bids on coal for the house of correction in Cambridge and for the Lowell jail, the Lowell court house and the county training school at North Chelmsford, were opened at Cambridge yesterday by the Middlesex county commissioners. The Wellington-Wild Co., was the lowest on the Cambridge deliveries which totaled approximately $15,000.

The bidders for the Lowell contract were:

E. A. Wilson & Co., 150 tons bituminous for jail, $4.96 per ton; 20 tons furnace broken coal, for jail, $6.43 per ton; 500 tons bituminous for training school, $5.23; same item F. O. B., North Chelmsford, $4.78; 20 tons anthracite broken for training school, $6.65, same bid F. O. B., North Chelmsford, $6.24; 30 tons stove coal, for training school, $7.00; same bid for F. O. B., North Chelmsford, $6.75; 250 tons for Lowell court house, $6.43 per ton.

Horne Coal Co., following the same bids as itemized above, $4.99; $6.75; $5.14; no bid; $6.75; no bid; $7.30; no bid; $6.75.

John P. Quinn, following items as above, $5.00; $6.70; $5.00; $1.50; $6.70; $6.50; $6.65; $6.49; $6.70.

The awards were not made, awaiting the decision as to whether it would be better to have the North Chelmsford coal bought on straight delivery or F. O. B., North Chelmsford. This award will be made on Thursday.

A Pleasant Surprise Party

A very pleasant surprise party was held last night at the home of Miss Muriel Hopkins, 51 Pond street, Dracut. A large number of friends from this city were present and a good time was enjoyed by all. Games were played and a musical program was given. A feature of the evening was the presentation to Miss Hopkins of a beautiful gold ring.

"Personally Conducted" Excursions to California

Are you going to California? Do you want to be extra comfortable on the trip at no extra cost.

Would you like to have a first rate, good natured, thoroughly competent and well informed conductor go all the way through on the trip with you, a man who is specially selected, and paid by our Railroad Company to look after your comfort?

Such a man goes through with each of our "Personally Conducted" parties. We chose men specially fitted for this work. Men who are courteous and kindly, who have made the trip many times and understand the art of making people comfortable.

Just call or write and let me tell you all about the "Personally Conducted," low fare parties to California that have helped to make the "Burlington Route" service famous.

Alex Stocks, New England Passenger Agent, C. B. & Q. R. R., 264 Washington st., Boston.

GOODALE'S CUT PRICE DRUG STORE

Milk Magnesia 25c
Beecham Pills 17c
Var-ne-sis 79c
Syrup of Figs 25c
Pitcher's Castoria 20c

Our Prices are Always at the Lowest.

SEN. KENYON UPHOLDS PRESIDENT WILSON'S CHARGES IN REGARD TO INSIDIOUS INFLUENCES

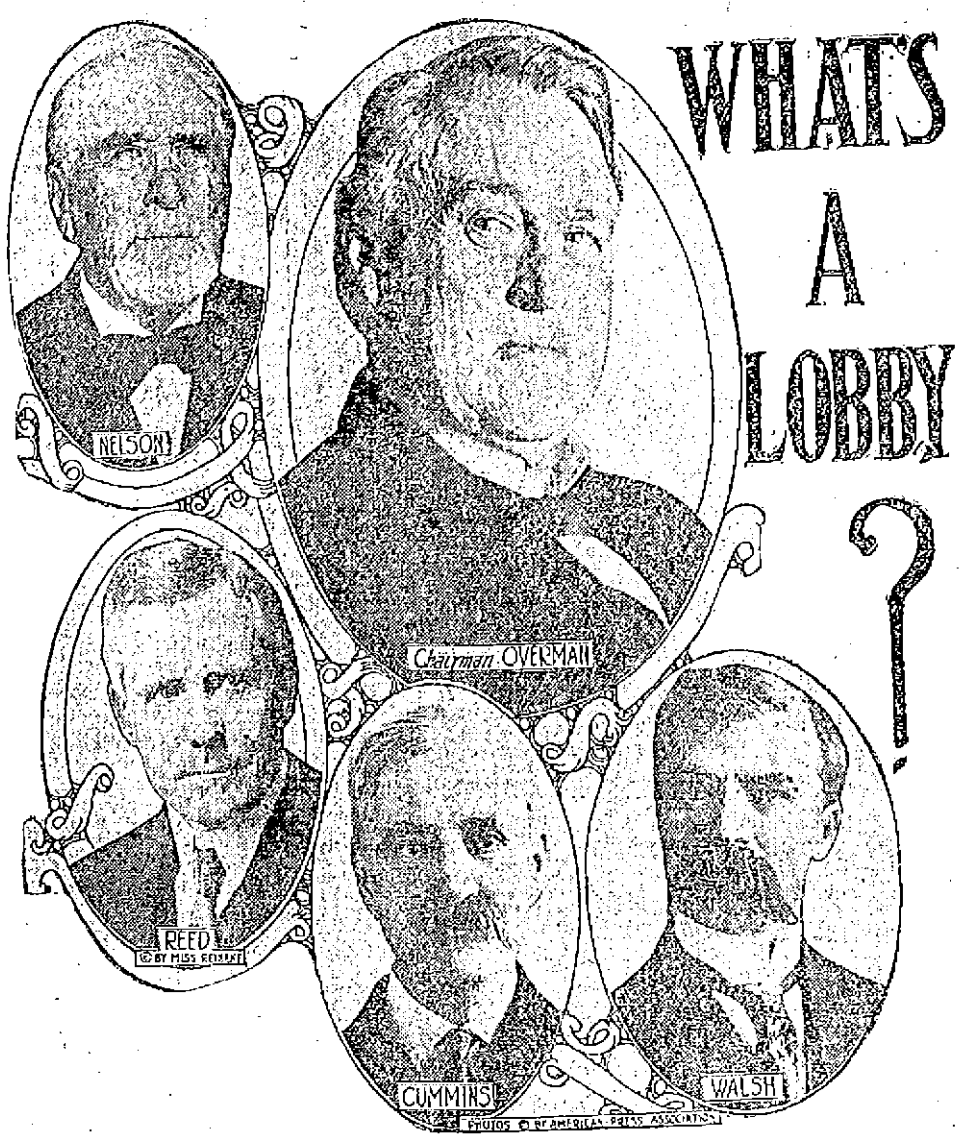

SUB COMMITTEE OF U. S. SENATE WHICH IS CONDUCTING INVESTIGATION

WASHINGTON, June 4.—"Social lobbying" in Washington justifies every word that President Wilson uttered in regard to the presence of an "insidious" lobby at the capitol, Senator Kenyon of Iowa declared on the witness stand yesterday before the senate investigating committee. It was the first unequivocal statement in support of the president's attitude since the inquiry began.

The Iowa senator explained that he believed the most "insidious" and powerful lobbying possible was the practice of flattering senators by having them out to dinners, to theatres and on automobile rides, ingratiating the host with the distinguished guests. Pointing to the sworn testimony of Edward Hines, "a lumber king" before the Lorimer election investigation, that he entertained senators at a local hotel at dinners at a time when the lumber schedule in the Payne-Aldrich bill was before the senate, Senator Kenyon declared that it was his belief that senators were being entertained in this "insidious" way at present.

Ex-Senators Denounced

He also denounced ex-senators for capitalizing their privilege of the floor by using it to lobby.

Referring to one ex-senator, representing many railroads in Washington and often seen on the floor of the senate, he advocated the enactment of legislation to prohibit an ex-senator from being a lobbyist. Senator Hughes of New Jersey and Senator James of Kentucky told the investigators for the first time of the trials and tribulations of majority members of the finance committee with the many persons who had flocked to Washington to present their views. Neither knew of any attempts to corrupt senators but both suggested they could have done better work if they had been bothered less. These senators, as did Senator La Follette, who followed them on the stand, suggested that legislation for the registration of lobbyists would be a good thing.

Asking For Contributions

Several senators let it be known yesterday that they had received by registered mail what purported to be a reproduction of a letter from the American Cane Growers' association of the United States sent to members asking for contributions to a fund for the use of "a large committee in Washington." The copy was dated New Orleans, April 2, 1913, and read as follows:

"Dear Sirs:

"Your association has a large committee in Washington now using every effort possible to try and save the sugar industry.

"We have hesitated about calling on you but as we are now overdrawn in the bank it is absolutely necessary that we have funds at once and therefore call on you to please send one-half of your subscription, say five cents per thousand pounds on the crop of 1911.

"This is very important and we would like to have remittance at once.

"Yours very truly,

(Signed) "Chas. A. Farwell, Pres."

The copy came in an envelope postmarked Washington on the back of which, in ink, was written the name of W. L. Bass.

The members of the Educational club held their monthly social and tea yesterday. The affair was largely attended and all listened attentively to the reading of the annual report which showed the club to be in a flourishing condition. A musical and literary program was given those taking part being Miss Eva Henderson, Miss Ruth Turner and Miss Adelaide Noyes. The president of the club, Mrs. W. E. Smith will entertain the members at an outing at Willow Dale next week.

LONDON MANSION FIRED

Militant Arson Squad Continues Campaign

LONDON, June 4.—Damage estimated at $25,000 was done during the night by a militant suffragette arson squad, who set fire to a newly constructed but unoccupied mansion at Westwood, near Trowbridge, Wilshire. The women left behind them a placard bearing the words "for damages apply to Runciman." The Right Hon. Walter Runciman, commissioner of woods, forests and land revenues, addressed a meeting at Trowbridge last night, in the course of which a number of suffragette interrupters were ejected.

ATWOOD FORCED TO LAND

Aviator Reported Lost in Lake Erie

SANDUSKY, O., June 4.—Fast launches are searching Lake Erie in the vicinity of Put-in-Bay for Harry Atwood, the aviator, who left Amherstburg this morning to cross the lake to Sandusky. He should have arrived here at 11.30 a. m., but at 1 o'clock nothing had been heard of him.

Atwood Located

DETROIT, Mich., June 4.—Aviator Atwood is at Ecorse, nine miles down the river from Detroit. He was forced to make a landing at that point which he did without injury.

WOMAN STRUCK BY TRAIN

Found Unconscious, but Threw Child to Safety

John H. Murphy, secretary of the board of trade, was a passenger on the 3 o'clock express train from Boston this afternoon. At Somerville the train struck a woman who had a child in her arms and came to a stop as soon as possible after the accident.

Mr. Murphy and a number of other passengers carried the woman unconscious to a road in the vicinity and asked a man driving an auto to hurry her to a hospital. The man refused, and the unconscious form was left in charge of an officer who called a city ambulance. The child was picked up and cared for. The woman's name could not be ascertained by the passengers.

DROWNED IN HARBOR

Capt. Edward Nevins of New York Lighter Fell Overboard—Body Recovered By Fishermen

BOSTON, June 4.—Capt. Edward Nevins, 55 years old, of lighter No. 4 of the Moran Transportation company of New York city, fell from his craft off Spectacle Island about 4 p. m. yesterday and was drowned. His body was recovered by Italian fishermen a short time later and removed to Constitution wharf, whence it was taken to the North Grove Street morgue. Nevins has brothers living in Lowell and Lawrence and in New Hampshire. The police will endeavor to communicate with them.

ATTEAUX TESTIFIES

Continued

he had nothing to do with the affair and that it would come out all right in the end."

Breen according to the witness told Atteaux the same story about the dynamite that he told the police Jan. 26.

"The next time I saw him," said Atteaux, "was July 12 or 13, when he came into my office. He said to me: 'You saw that I've been convicted. I'm broke. I had to mortgage my farm in New Hampshire, to pay my lawyer $2500. On top of this, suits are pending against me on account of the arrest of the people where the dynamite was found.'

"I said, 'Why do you come to tell me this?'

"'Well,' said he, 'I thought you might ask them to help me.'

"'The mill people,' said he."

"Who?" said I."

Asked for $13,000

"He said he needed $13,000 to get out of the scrape. I told him I could not do anything for him. He asked me if I would not ask Mr. Wood to loan it to him. I told him I would not go to Mr. Wood.

"Finally he said to me: 'Pitman told me he told you about it three weeks ago.'

"'About what, the $13,000?' said I.

"'No, the dynamite,' said he.

"I told him Pitman had told me nothing. I said I did not know of any one who would furnish him with $13,000. I have not seen him since except at Salem until I came into court here."

Atteaux later consulted William B. Watts, former chief inspector of the Boston police but now proprietor of a detective bureau. Watts advised that if Breen should try to blackmail Atteaux he be advised to call on Watts.

"Shortly afterward," said Atteaux, "Breen telephoned to me and said, 'How do you think your rich friends would feel if the labor men get onto this story?'

Told Breen Not to Call

"I replied: 'I have nothing to say to you, Breen. I don't want you to phone me or to call at my office. If you want anything of me you go to Capt. Watts.'

"'I won't go near Watts,' said Breen.

"Capt. Watts reported to me afterward that Breen had called on him twice."

Atteaux was beginning to tell of a meeting arranged by the witness, Attorney Coakley, Watts and Pitman when the luncheon recess was taken.

Resuming his testimony, Atteaux said that at this meeting he introduced Pitman to Coakley. Coakley, he said, told Pitman of interviews between Breen and Watts and between Coakley and Breen.

Breen to See Watts

"You, Mr. Coakley," said Atteaux, "told Pitman that Breen had been to see Watts and that when Watts tried to learn what had been the subject of discussion between Breen and Atteaux, Breen said to Watts 'Atteaux knows; Pitman told him.' After you had told this to Pitman you said that Breen called at your office and said he had been sent there by Chief Watts; that he was in trouble and needed $7,000. You said you asked Breen what the trouble was and he replied, 'You ask Atteaux, Pitman has told him all about it.' Then you said to Pitman, 'Now I have told you all we know, Mr. Pitman; what can you tell us?' Pitman was greatly excited. He said something about Breen being a bad man and that he was making his life a perfect hell. Then you suggested to Pitman that he answer your question and he exclaimed, 'Questions, questions, questions, everybody is asking me questions.' Then he took a Lawrence paper out of his pocket and, pointing to the personal column, said, 'Fred has gone to Boston. That is that fellow's doings. Fred is my chief clerk and they're watching him.' Then you said, 'Mr. Pitman, you are nervous,' and he replied, 'You would be nervous, too, if you could not sleep. I can't sleep with that leech on my neck. He and his pals are making my life a hell.' He added he had known Breen for years but never thought that he was 'any such dog as this.' Pitman refused to answer your question saying that he would not talk to anyone."

Atteaux Was in Lowell

Atteaux said this meeting was held on Friday and Pitman killed himself the next Monday.

The testimony of Atteaux next took up his services to the woolen company in 1912. He had conferred with the mill agents at Lawrence, he said, and also visited Plymouth, Webster, Blackstone, Maynard, Fitchburg, and Lowell in Massachusetts, Providence, R. I., and Burlington, Vt. In addition he had several conferences with the company officials in Boston.

GASOLINE EXPLOSION

Narrowly Averted on Appleton St. Today

An alarm from box 53 at 11.30 this morning called the fire department out to what might have proved a very serious conflagration if the flames had ever gotten a foothold. The Standard Oil company's cart had just delivered 400 gallons of gasoline at the Lowell Automobile company's place of business on Appleton street when several small boys who had watched the operation thought it would be good fun to touch a match to the gasoline when had been spilled in the transfer from the cart to the tank. The result was a quick outburst of flames which crept rapidly up the building but slight damage had been done before the firemen arrived on the scene and extinguished the blaze by the application of chemicals. If the fire had reached the tank which held the gasoline an explosion of tremendous force might have resulted.

BOILERMAKERS ON STRIKE

Visiting Organizer Stirred Them Up to Strike

HALF THE MEN AT SCANNELL'S SHOP ARE OUT

Mr. Scannell Blames a Boston Organizer For the Trouble—He Will Deal With His Men

The last organized body of workmen to go on strike in this city are the boilermakers, who left their work this morning because they claim they were refused an increase in wages. The boilermakers employed at the Scannell Roller works in Tanner street were receiving on an average $16 per week, while the helpers were being paid from $9 to $12 per week.

They now ask for $3.50 a day with a minimum wage of $2.75 a day for helpers and others. At the Scannell works it was stated this morning that about half of the men remained away from their work. Mr. Scannell to the writer made the following statement:

"Our men have made no demand for an increase in wages and as a matter of fact they have never mentioned a word about more pay, for they seemed well satisfied with conditions at our plant. Last week an organizer came here from Boston and worked the men up for more pay. He called at our office yesterday and made a whole lot of demands for our men, and we told him we would do business with our men and not with him. None of our men came to see us for more pay, but instead about half of them stayed out this morning. That is all I have to say."

VERDICT FOR PLAINTIFF

In the Case of Leonardis vs. Riley

In the jury waived session of the superior court this morning Judge Jenney announced his finding in the case of Leonardis vs. Riley, an action of contract in which the plaintiff, Peter Leonardis of Newark, N. J., sued P. J. Riley, of this city, for the recovery of $285.30 for 14,670 pounds of rags the plaintiff claimed he sold to Mr. Riley. The judge decided in the full amount for the plaintiff. Frank Goldman appeared for the plaintiff, while the defendant was represented by John J. Devine.

The following divorce decrees were granted this morning in the same court: Van Etten vs. Van Etten for desertion; Mitchell vs. Mitchell for desertion; Seneeal vs. Seneeal for desertion; McManus vs. McManus for cruel and abusive treatment; Collins vs. Collins, for gross and confirmed habits of intoxication caused by the voluntary and excessive use of intoxicating liquor, and custody of minor child to libellant.

Civil Session

At the opening of the superior court, civil session, this morning, Judge Pratt presiding, the case of Ernest Lyons vs. Boston Elevated Railway company, an action of tort, the ad damnum of which is $25,000, in which the plaintiff seeks to recover for alleged injuries received through an explosion caused by the defective construction of an engine at the power plant of the company, was resumed. The evidence presented this morning was in the line of expert testimony. The case it is believed will occupy the attention of the court nearly a week.

The following divorce decrees were granted before Judge Jenney at the jury waived session of superior court this afternoon.

Carley vs. Carley, for cruel and abusive treatment. Libelant given custody of minor children and libellee was ordered to pay $6 a week to libelant.

Spear vs. Spear, for gross and confirmed habit of intoxication. Custody of minor child was granted to libelant.

Hinds vs. Hinds, for desertion. Libelant was allowed to resume her maiden name.

TRANSFER PROTECTIVE

Commissioner Barrett May Change Plans

Will Commissioner Barrett, who has charge of the fire department, transfer the auto protective from Warren street to the central fire station in Palmer and Middle streets?

This is a pertinent question and while Mr. Barrett has said that the transfer would be made in order to make room in Warren street for the fire alarm system, yet he may change his mind.

The auto protective is undergoing repairs in Springfield at the present time and the protective crew are scattered about in different fire houses. It is understood that Mr. Barrett had completed arrangements for the transfer of the protective, but he has received a petition within the last few days that may cause him to change his plans.

The petition is headed by the Appleton bank and bears the signatures of all the merchants and property owners in the vicinity of Warren street. The petitioners pray that the protective be allowed to remain in Warren street. The Middlesex company is also very destrous of having fire apparatus retained in Warren street and declare that a clause, providing for the retention of fire apparatus in that street is incorporated in the original agreement allowing the fire department a position there.

DISTRICT CHIEF'S AUTO

On Street Again After Being Repaired by Members of the Central Fire Station.

The automobile of District Chief Sullivan is on the street again after being repaired at the Central fire station. One of the features of the local fire department is the repair shop on the top flight of the Central station. When District Chief Sullivan's machine was reported out of order it was sent to the above station and the broken part, which was the differential gear, was taken from the machine and brought to the shop where it was repaired as neatly as could be done at any garage. All ordinary repair work connected with the fire department is done there and at present they are busy vulcanizing several tires that belong to the protective that is stationed on Warren street.

MAN CUT HIS THROAT

Body of Charles Wilder Found at Billerica

A man named Charles Wilder, who for some time has been living at a camp near Pinehurst park, which is situated between Billerica and Burlington, took his life last night by cutting his throat with a knife.

Mr. Wilder was about sixty years old and was formerly an expressman but recently has done no work at all. It is understood that he had made a deal with one John Green to trade houses and as the deal had been completed Green on going to take possession of his property found the man lying in a pool of blood on the floor of his camp. Green immediately notified the man's family, who live in Somerville. Dr. Meigs examined the body of the man and signed the death certificate as suicide. No reason for the act could be given by the family or friends of the man.

LOS ANGELES ELECTION

Judge Prose Leads the Mayoralty Fight

LOS ANGELES, Cal., June 4.—Official returns from all but eight precincts today confirmed the election of Police Judge P. Prose, independent, as mayor of the city over City Attorney John W. Shenk, municipal party candidate by a majority of 7000 in yesterday's election, marking the overthrow of the reform organizations which have been in power for some years.

District Chief's Narrow Escape

District Chief Crowley of the fire department had a narrow escape while responding to a fire alarm this forenoon. While passing city hall in Merrimack street the big Robinson machine came down behind him and Mr. Crowley's machine swung to the right directly in front of the big machine. In order to get out of the way Mr. Crowley was obliged to describe a semi-circle and his machine came within an ace of turning turtle.

GOV. HATFIELD IS EXONERATED

On Charges Circulated Against Him in Connection With West Virginia Coal Mine Strike.

CHICAGO, June 4.—Gov. Hatfield of West Virginia is exonerated on a number of charges popularly circulated against him in connection with the West Virginia coal mine strike, in a report to the national committee of the socialist party made yesterday by Victor L. Berger, Adolph Germer and Eugene V. Debs, who made a personal investigation. The burden of resentment in the report is directed against Gov. Hatfield's predecessor, Gov. Glasscock. It was Gov. Glasscock, says the report, who was responsible for martial law and many atrocities which the report alleges occurred during his administration.

Gov. Hatfield is censured for suppressing two socialist newspapers and imprisoning their editors, but the report quotes the governor as admitting that this action was unjust and declaring that the papers might continue to issue without molestation from the state administration.

One portion of the report, speaking of the present governor, says:

"He further claimed that he had abundant evidence with which to convict some of the leading strikers in the civil courts but that he had not felt disposed to press the cases against them."

The committee of three appointed by the national committee of the socialist party met at Charleston, W. Va., May 20, and the report declares the members availed themselves of all possible sources of reliable information. Scores of persons were interviewed.

The report says:

"He (Gov. Hatfield) had inherited martial law from Gov. Glasscock and the reason he permitted it to remain effective was because he was requested to do so by the union miners themselves to prevent them and their organizers from being assaulted and beaten up by the Baldwin-Feltz thugs in the employ of the mine owners."

The committee learned from the governor that he had two mine guards in jail and he had refused to liberate them on bail offered by the operators. The day previous to the interview, the governor had unconditionally released all "comrades" then remaining in prison.

The governor referred to the fact that not in a single instance had he affirmed a conviction of the military commission, the report states. The report continues:

"The reports of outrages perpetrated upon the defenseless miners and their families during the Glasscock administration have not in the least been exaggerated. Houses and tents were shot up indiscriminately from an armored train in the darkness of night, men were assaulted and women insulted by the dastardly mine thugs and even little children were not spared."

The action of the legislature of West Virginia, by which the report says, the mine guard system was abolished, is said to make it possible for workers to organize without interference from "private thugs and sluggers."

The report declares that in portions of West Virginia, owing to alien ownership, the feudalism of the middle ages still prevails over wide areas privately owned.

The report makes no mention of having interviewed former Gov. Glasscock.

REV. JEROME DISS, O.M.I.

Popular Priest Leaves for Buffalo

HE IS TRANSFERRED TO THE HOLY ANGELS' PARISH

Was Chaplain of A. G. Cadets and Counted a Host of Friends in Lowell —Had Lived Here Before

It will be with regret that the many friends of Rev. Jerome Diss, O. M. I., of St. Joseph's parish will learn that he has been assigned to duty at the Holy Angels' parish in Buffalo, N. Y., the reverend gentleman to leave this evening for his new field of work.

Rev. Fr. Diss counts a host of friends in this city, where he is a favorite, especially among the A. G. Cadets, of which organization he was the chaplain. The reverend father was stationed in Lowell for eight years up to five years ago, and during that time his courteous manners and happy disposition created for him a legion of friends. At that time he was transferred to the western missions, where he remained four years. Last July he was again assigned to St. Joseph's parish, this city, and upon his arrival he was given a rousing welcome by the entire parish.

Fr. Diss, who is an able musician, recently formed a brass band among the young men of the parish, and the said organization under his able direction was progressing rapidly. Shortly after his arrival he was given the care of the A. G. Cadets, and under his instructions this semi-military organization more than doubled in membership, and a drum and fife corps was organized.

A few months ago the beloved clergyman, with the assistance of a group of young men from the parish, presented a drama at the Opera House for the benefit of St. Jean Baptiste church and the proceeds amounted to over three hundred dollars.

The clergyman will leave this evening for Buffalo, where it is believed in a very short time he will be as much at home as he has been in this city. A large delegation of parishioners will escort him to the station and give him a royal send-off.

TO PROTECT THE TREES

Electric Cos. Charged With Killing Trees

COMMISSIONER CARR EMPHATIC IN THE MATTER

The Board Determined to Protect City Trees Against Damage From Electric Wires

A "tree hearing" was held at the office of the park commission at city hall yesterday afternoon and representatives of three electrical companies were present to answer questions. The hearing did not amount to much because of the fact that the men sent there by the Bay State Street railway, New England Telephone & Telegraph Co., and the Lowell Electric Light corporation, could not answer the specific questions put to them by Commissioners Carr and Mignault who constitute the committee on trees of the park commission.

Commissioner Carr allowed that the companies should have sent representatives capable of answering all questions in connection with wires that run through or are supported by trees. He claimed that the three public service companies in question have no regard whatever for the park commission and Dr. Mignault said that it seemed the policy of the three companies to ignore civic authority. Messrs. Carr and Mignault declared that wires were sapping the very life out of the trees and in that way destroying the very glory of a "city beautiful."

Stanley E. Qua appeared for the Lowell Electric Light corporation, Mr. Spicer for the Bay State Street R. R. and William Johnson for the N. E. T. & T. Co. The matter of corporations tacking up brackets, eye-bolts etc., on the public streets, was discussed, but the reiteration of promises, unfulfilled, was the best the park commissioners could get, and Messrs. Carr and Mignault spoke right up in meeting and said that the companies' promises, in the case of trees and wires, didn't amount to much.

The men representing the companies declared that their respective companies were willing and anxious at all times to cooperate with the city in the correction of evils and betterment of conditions. They could not tell anything about alleged infractions of the law. Mr. Qua said that Messrs. Hunnewell and Wilson were in Chicago and that he would take the matter up with them when they returned.

The greatest fault found by the commissioners had to do with trees in East Merrimack street where spikes were driven into the hearts of trees, they said, and live wires denuded them of vegetation.

The hearing ended at five o'clock and Dr. Mignault's parting words to the public service companies' representatives were: "Hereafter we will not be content with promises."

LICENSE BOARD

Gave a Lecture to Drivers of Liquor Teams and Granted Minor Licenses Last Night

All holders of fourth and fifth class liquor licenses were notified by the licensing board to attend a meeting of the board last night, and the majority of the holders were present when Chairman John J. Mullaney of the board brought up the business of the meeting.

The board wished to impress upon holders of these licenses the importance of a new ruling which has gone into effect this year, the law requiring all drivers of liquor distribution teams to have a license. These permits will be ready for distribution within a few days.

The following licenses were granted at last night's session:

To sell ice cream, confectionery and soda water on the Lord's day: Anastosopulos and Sirmapules, 746 Gorham street; Jas. H. Flood, 168 High street; Mizak Kalbian, 30 Bridge street, and Margaret J. Boyle, 256 High street.

Hawker and peddler: David Walsh, 17 Watson street; (wood) Antonio M. Bellencourt, 193-201 Gorham street; Bennie Abersteln, 153 Chelmsford street, and (ice cream) Charalabus Demetracopulos, 89 Jefferson street.

Store show: Henry A. Liberty, 118 Central street.

Billiard and pool: Michael Zahr, 48 Adams street.

Firemen and Engineers

WASHINGTON, June 4.—Organization was completed here yesterday by the convention of the Brotherhood of Locomotive Firemen and Enginemen. All contests were disposed of by seating the delegates.

Representatives of many locals proposed amendments to the constitution and by-laws, most of them applying to the benefit insurance feature. It is proposed practically to redraft the constitution and by-laws before this convention closes.

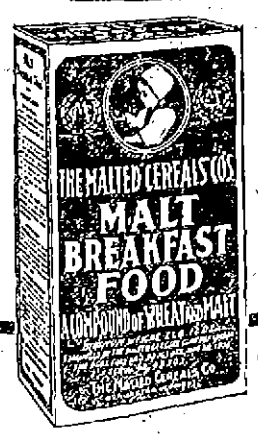

Tastes Good, Is Good

The rich flavor of Malt Breakfast Food gives a good appetite even to those who "are not hungry in the morning." Let it supply you also with energy and strength for a good morning's work of brain and body. 30 big portions in every 15c package.

ENLARGES THE FREE LIST

No Duty on Live Stock, Wheat and Oats

WASHINGTON, June 4.—Reversing its former action in voting to place wheat flour, oatmeal and fresh meats on the dutiable list, the senate finance sub-committee in charge of the agricultural schedule voted late yesterday to place livestock, wheat and oats on the free list.

Decision Reversed

This action, it was authoritatively stated, was taken to meet the views of President Wilson, Senator Simmons, chairman of the finance committee, and other administration leaders, who disapproved the decision announced yesterday to tax meats 10 per cent compensatory to a duty on cattle in the Underwood bill and to assess a compensatory duty on both flour and oatmeal.

The vote to reconsider was taken in the sub-committee on a motion made by Senator Simmons, after a conference with the president.

In this enlargement of the free list, President Wilson is known to have taken a leading part, as he did on the matter of raw wool and sugar before the ways and means committee. As he still is standing uncompromisingly for the wool and sugar schedules so, it is declared, he will stand firmly for free cattle, sheep and hogs and free wheat and oats.

REBELS TAKE MATAMORAS

After Desperate Nine Hour Battle

BROWNSVILLE, Tex., June 4.—After a desperate nine hour battle the federal garrison defending Matamoras, Mex., was subdued by the rebel troops of Gen. Lucio Blanco, constitutionalist commander in chief of the state of Tamaulipas, at 9.30 o'clock last night and the city taken possession of the revolutionists. Major Estaban Ramos, garrison commander, who was wounded early in the engagement, died in a Brownsville hospital last night.

SHARP LEGAL CONTESTS

Marks Trial of Gov. Cox and Bank Men

CINCINNATI, O., June 4.—The trial of George B. Cox, former political leader and president of the Cincinnati Trust company, and four other officers of the bank charged with abstracting from its assets a note for $352,500, signed by all but one of the directors of the bank, was marked by sharp legal contests yesterday in which the defense sought to show that the alleged abstraction of the note had taken place two days after the trust company had been placed in the hands of a receiver.

It was contended that if the note was taken from the bank's assets it could not have been done by the defendants. Edward Romer, former deputy state banking examiner, testified that the bank had loaned approximately $750,000 to the Ford & Johnson Chair company, of which Mr. Cox was a large stockholder.

He ordered the chair company's promissory notes out of the bank and accepted as security the note for $352,500. Subsequently, he testified, the bank failed and in examining its assets he found that Ford & Johnson stock had replaced the directors' note.

Other witnesses of the day gave technical descriptions of the operations of the state banking laws in the case of the defunct bank.

FIGHT TO A FINISH

Hub Barbers Plan a Long Fight

BOSTON, June 4.—The refusal of the Master Barbers' association of the demands of their striking employes yesterday was followed by the statement of the strike leaders, that they would fight to a finish.

After a mass meeting held in the North end the barbers held a parade. This, which was a somewhat solemn affair, because there was no band nor banners, started from the North End park at 2 o'clock. The men marched in "three-formation," and there were possibly 700 men in line. The I. W. W. leaders announced, however, that they now have more than 1000 members, 300 having joined the union yesterday.

Fall Kills Woman

BOSTON, June 4.—Mrs. Catherine O'Connor, 55, of 53 Hanson street, Somerville, tripped and fell down the cellar stairs at her home about 5.30 last night and died on the way to the Somerville hospital. Mrs. O'Connor was on her way to get a basket of wood when the accident happened. Medical Examiner Dutell will perform an autopsy.

Lowell Humane Society

The monthly meeting of the directors of the Lowell Humane society was held yesterday afternoon. In the course of the meeting Agent Richardson and his assistant, C. F. Gilmore were authorized to accept the offer of the state society to procure for them appointments as deputy game wardens for the protection of birds and fish and game in this vicinity.

The agent's report for the month of May was as follows:

Cases of neglect, 21; assault and battery, one; drunken parents warned, four; placed in care of state board, two; prosecutions, two.

Among the animals the work proved very extensive for the past month, the following being the agent's figures: Cows examined, 235; pigs examined, 45; sheep examined, 22; fowl examined in crates and on cars; 935; horses examined, 462; horses killed, three; lame horses, three; fallen horses assisted, one; galled and sore horses, two dogs killed, 23; parrots killed, two; cats killed, 100; loose blinder corrected, 21; total animals involved, 1828.

The Gilbride Co.

A Great Purchase From the Hodges' Fiber Carpet Company, INDIAN ORCHARD, MASS.

GOES ON SALE HERE TOMORROW MORNING AT 8.30 O'CLOCK

We have just received direct from the mills a car load of the Genuine Hodges Fiber goods. This lot includes room size rugs, Fibre matting, drummers' sample pieces and small size rugs. All will be placed on sale THURSDAY MORNING at prices which represent only about one-half their actual value.. At our last sale of these goods the sample ends were all sold out in three days. Now a word to the wise is sufficient. Be on hand early and get your share of these bargains.

1 yard samples in plain matting, hemmed ends, regular values 25c. Sale price.....9c Each

1 yard samples in fancy figured matting, hemmed ends, value 30c. Sale price.....15c Each

1 yard samples in fancy mattings, with leather bound ends, value 35c. Sale price, 19c Each

1 yard samples, in wool and fiber, hemmed ends, value 50c. Sale price.....25c Each

2 yards samples in plain matting, hemmed ends, value 50c. Sale price.....19c Each

These samples make ideal chamber and bungalow rugs.

Hodges Fibre Rugs, size 36x72, regular value $1.50 Sale price .....89c Each

Hodges Wool and Fiber Rugs, size 36x72, regular value $2.00. Sale price.....98c Each

Hodges Fiber Rugs, size 4x7 feet, regular value $3.50. Sale price.....$2.00 Each

Hodges Wool and Fiber Rugs, size 4x7 feet, regular $4.50 values. Sale price....$2.50 Each

Hodges Fiber Rugs, size 6x9 feet, regular value $5.50. Sale price.....$3.95 Each

Hodges Wool and Fiber Rugs, size 6x9 feet, regular value $6.50. Sale price $4.75 Each

Hodges Fiber Rugs, size 7-6x10-6, regular value $7.50. Sale price.....$4.95

Hodges Fiber Rugs, size 8-3x10-6, regular value $8.50. Sale price.....$5.45

Hodges Fiber Rugs, size 9x12 feet, regular value $10.00. Sale price.....$5.95 Each

Hodges Wool and Fiber Rugs, size 9x12 feet, regular value $12.00. Sale price.....$6.95

Hodges Fiber Matting, the ideal chamber floor covering, clean and sanitary, value up to 50c yard. Sale price .....19c Yard

HUNGARIAN CABINET

Has Decided to Forward Resignations

BUDAPEST, June 4.—The Hungarian cabinet, of which Dr. Ladislaus von Lukacs is premier, has decided to resign. This determination is due to the acquittal of Deputy Desacs in a libel suit brought against him by the premier whom M. Desacs accused of corruption and characterized as "the world's greatest panamist"—a panamist being one of the persons involved in the corrupt transactions by which the Panama Canal company (1879-93) obtained political or financial assistance.

The court found that M. Desacs had established proof that Premier Lukacs at the conclusion of certain contracts with the bank of Hungary had accepted a sum exceeding three million kronen (approximately $750,000); and that, although the premier derived no personal pecuniary benefits from this money, which was devoted to promoting political party purposes "from a legal and moral point of view, it is not permissible for a minister to accept any money from any concern doing business with the state."

For these reasons the court held that the expressions used by Deputy Desacs were privileged.

Athletic Meet at Princeton

PRINCETON, June 4.—Plans have been completed here for the first annual all-round championship athletic meet which is to be held under the auspices of the Princeton Track association on University field on Thursday afternoon. According to Manager McMillan the meet is open to all comers and as it is expected to be sanctioned by the Amateur Athletic union any records made will stand as official. F. C. Thompson of the Princeton theological seminary, who won the all-round championship a couple of years ago and who lowered Martin Sheridan's record in an unofficial meet here last spring, will attempt to repeat the performance Thursday.

If you want help at home or in your business, try The Sun "Want" column.

WIFE AND I ARE FRIENDS

OF

Instant Postum

"THERE'S A REASON"

"I used to drink coffee—was nervous and irritable. Wife said so.

"So when the new food-drink, Instant Postum' came along she said to herself: 'Here's where I break Jack of the coffee habit.'

"Instant Postum is good stuff. I sleep better, smile more, and miss my indigestion."

A level teaspoonful of Instant Postum in an ordinary cup of hot water dissolves instantly and makes it right for most persons.

A big cup requires more and some people who like strong things put in a heaping spoonful and temper it with a large supply of cream.

Experiment until you know the amount that pleases your palate and have it served that way in the future.

Postum comes in two forms.

Regular Postum (must be boiled).

Instant Postum doesn't require boiling but is prepared instantly by stirring a level teaspoonful in a cup of hot water.

Bakes Bread To Perfection

Bread light and crisp, kitchen clean and comfortable—you can count on this when you use a New Perfection oven with a

New Perfection Oil Cook-stove

Smokeless Odorless

Bakes, broils, roasts and toasts.

The New Perfection Oil Cook-stove is cleaner than a coal or wood range. Cheaper than gas. Cooks everything as well as either.

Burns kerosene, the cleanest, handiest fuel.

No coal or ashes to carry.

No soot. No smoke. No dust.

The new 4-burner New Perfection Stove cooks a whole meal at once with the least expense, trouble and discomfort. Indicator shows just how much oil is in font.

Smaller stoves with 1, 2 or 3 burners.

Ask your dealer to show you a New Perfection with patent broiler and other accessorories, or write for descriptive circular to

STANDARD OIL COMPANY of New York

THE LOWELL SUN

JOHN H. HARRINGTON, Proprietor

SUN BUILDING, MERRIMACK SQUARE, LOWELL, MASS.

Member of the Associated Press

THREE DOLLARS PER YEAR. TWENTY-FIVE CENTS PER MONTH

SURVEY OF MERRIMACK

Now that both the federal government and the state authorities seem to be working harmoniously in making preliminary plans for a survey of the Merrimack river from Lowell to the sea, the project of its navigation does not seem too remote to be considered a probability in the near future. Even among those who advocated such a proposition most strongly there was a feeling that nothing should be done until a complete government investigation had declared its feasibility, and the amount of the necessary expenditure, and the two-fold investigation now under way promises to perform this very necessary duty. Furthermore it is held by experts that the sanguine attitude of the government in authorizing a complete survey is one of the strongest arguments in favor of the practicability of the scheme.

No actual steps towards definite river development will be made until the government has completed its survey from the sea to Ward hill above Haverhill, and the state engineers have reported to the legislative board as to what expenditure is necessary in making the Merrimack navigable from Mitchell's falls to Lowell. As this survey will not take a great deal of time, comparatively, the question of river development will probably come before the state before long, although the actual work of making the river navigable would probably take five years or more.

While looking upon the matter as a broad issue the legislators of the Merrimack valley are not neglecting the practical side of the question. Only a week or so ago over a dozen senators from the interested districts visited the office of the harbor and land commission, and asked the board some vital questions as to the share of the proposed five million dollar river and harbor expenditure, now before the legislature which would go to the Merrimack river development. They were assured by chairman McNary of the commission, who by the way has spoken here in favor of the development of the river, that it would get a share commensurate with the importance of the work undertaken. This it appears that the prospect of practical steps towards the development of the Merrimack river are very encouraging.

NATURALIZATION

The ignorance of American affairs shown by many foreign applicants for the rights of citizenship at the present naturalization session in Lowell, and the fact that many of these applicants were denied the privileges of citizenship for one year, demonstrate that there is a great need for some system by which the ends of naturalization could be more properly served in this city. Admitting that the court acted wisely and justly in refusing to admit the discarded applicants at this time, where can we send those aspiring candidates to learn our history, our language, and our laws? We urge and expect them to become citizens, but up to date we have done little to aid them.

In this material age when men are mostly swayed by selfish considerations it is well to remember that many who aspire to the honor of American citizenship do so from honorable and sincere motives, and hope for no material return therefrom. Perhaps many who are citizens naturally, and who look upon the foreigner with an air of patronizing superiority, would drift along indifferently as an alien if the law compelled them to go through the process of waiting and the incidental inconvenience which now surrounds the process of naturalization. The fact that a man applies for citizenship papers is in itself in his favor, and if anything can be done by the people to aid him, he is deserving of it.

Incidental to our local naturalization processes, the logic of the aims of the North American civic league, representatives of which spoke here recently, comes to mind. This league is especially active in preparing foreigners for citizenship. It teaches him our language, lectures to him on history and geography, and gets him ready to exercise the functions of the American citizen, judiciously and intelligently. Records of the present naturalization session demonstrate the need for such a league locally, and furthermore demonstrate the need for greater public interest in the foreigner and his problems, of which that of American citizenship is by no means the least.

SPEED LAWS ENFORCED

Superintendent Welch of the police department is doing a most creditable thing in his practical enforcement of the laws governing the speed and general regulation of automobiles. For a long time there has been a great public discussion of our neglligence in this respect, and it has been the general opinion that visitors, and some of our own reckless citizens were taking advantage of the leniency of the authorities in endangering the lives of the people. More than one life has already been sacrificed to this recklessness.

Now the superintendent of police has realized that regulations are useless if not enforced, and the great number of automobile driver apprehended last Sunday by the officers specially delegated to watch conditions, proved that there is a large local field for law enforcement in this respect. Because of laxity in demanding strict observance of the regulations in the past, our people have grown careless, and undoubtedly it will be more difficult to secure a ready compliance with the existing requirements than if the laws had been always enforced. This, however, instead of being an argument for carelessness ought to urge on the authorities in the exercise of their duty.

In connection with the enforcement of speed laws, it is also gratifying to find that Commissioner Donnelly is still experimenting on the matter of traffic markers for Merrimack square. When he finds the most desirable means of outlining traffic boundaries, the system might be extended with advantage to several other congested portions of the city. When automobilists see that we are at last in earnest in the enforcement of the traffic regulations which are in general use throughout the state, and strictly enforced elsewhere, they will at once comply with the demands of the local authorities, and visitors will mark Lowell on their maps as a place where they must act with care and discretion.

CURRENCY REFORM

It is the strongly expressed wish of President Wilson that the measure of national currency reform should immediately follow the enactment of the tariff law and he explains his position by declaring that he wishes to provide a more elastic currency which might offset any artificial stringency brought about by powerful moneyed interests who might strive to discredit the present administration by creating panic conditions more or less dangerous. He does not look upon this possibility as being very pressing but enunciates the broad principle that no country should tolerate circumstances by which its government is made subservient to, and practically dependent on, the good will of a powerful minority.

The fine disdain with which opponents of the administration view the precautionary methods of the government, and their emphatic declarations that there is absolutely no need for this caution, is proof of their abiding faith in humanity but unfortunately it is not based on recent historical fact. Mankind may have changed somewhat since the Cleveland administration, but the time has not been sufficiently long to credit absolute and unselfish business honesty to the processes of evolution. Faith in humanity is a splendid and desirable quality, but a firmness and intuition in the government which would remove the need for a too great exercise of this faith is particularly desirable at the present time. It is therefore much to be desired that the president will be successful in having the currency reform bill considered at the present session of congress, as it seems to be for the best interests of the entire country.

LIGHTING MERRIMACK SQUARE

To people who come here for the first time, Merrimack square is typical of the height of civic achievement in the city of Lowell. Being the business centre of the city and the starting point of the street car system it is the most patronized section of the city, and it calls for the interest of the municipal authorities in an especial degree in all that concerns municipal activity. It is, therefore, very important that its lighting system should be as nearly perfect as is consistent with a city of our size and commercial importance.

The main consideration in the satisfactory lighting of Merrimack square is the obtaining of a brilliant light without obstructing the streets with unnecessary poles, and the plan of Commissioner Donnelly seems to give a practical solution of the problem. He has arranged with the Bay State railroad to use their poles, six of which are available, and though these are not especially ornamental, they will serve the purpose without making it necessary to erect additional poles, and thus offset the advantage of better light by the disadvantage of an unnecessary number of poles, which are useful first and ornamental as a secondary consideration. For the general appearance of the square it is to be hoped that the proposed scheme will prove satisfactory in operation.

One following legislative news superficially will come to the conclusion that we are in the forefront of progressive states in regard to wise laws, but the fact remains that one law generally understood and respected, and readily enforced, is better than a hundred which are forgotten as soon as their supporters retire to private life. The legislature does not often make unwise laws, but it makes many unnecessary ones, which serve only to cause indifference to those that are of importance.

M. H. McDonough Sons

UNDERTAKERS and EMBALMERS

Prompt Service Day and Night

108 Gorham St. Tel. 906-1

Seen and Heard

The legislature of a western state contains this year several women members. At a recent banquet they were invited to speak, but all with one accord began to make excuses, and one of the men was asked to represent them. He accepted, saying that he was willing to do so, so far as in him lay, but that his case was similar to that of a naughty little girl who was told that if she didn't behave she would be shut up in the chicken coop.

"You can shut me up in the chicken coop if you want to," replied she, "but I ain't going to lay any eggs."—Judge.

Mayor Whitlock of Toledo was talking about a Toledo heiress who had married a count.

"Well, at any rate," said he, "the girl seems convinced that the count had no mercenary motives.

"'Don't you know,' a friend said to her, some months before the wedding, 'don't you know that the count is simply marrying you for your money, so that he can pay his bills?'

"'Nonsense!' she replied. 'The count never thinks of paying his bills.'"

MUST HAVE SAND

I observed a locomotive in the railroad yards one day;
It was waiting in the roundhouse, where the locomotives stay;
It was panting for the journey; it was coaled and fully manned,
And it had a box the fireman was filling full of sand.

It appears that locomotives cannot always get a grip
On their slender iron pavement, 'cause the wheels are apt to slip;
And when they reach a slippery spot their tactics they command,
And to get a grip upon the rail they sprinkle it with sand.

It's about this way with travel along Life's slippery track,
If your load is rather heavy and you're always sliding back
(If a common locomotive you completely understand),
You'll provide yourself in starting with a good supply of sand.

If your track is steep and hilly and you have a heavy grade,
And if those who've gone before you have the rails quite slippery made,
If you ever reach the summit of the upper tableland,
You'll find you'll have to do it with a liberal use of sand.

If you strike some frigid weather and discover to your cost
That you're liable to slip on a heavy coat of frost,
Then some prompt, decided action, will be called into demand,
And you'll slip way to the bottom if you haven't any sand.

You can get to any station that is on life's schedule seen,
If there's fire beneath the boiler of ambition's strong machine,
And you'll reach a place called Flushtown at a rate of speed that's grand,
If for all the slippery places you've a good supply of sand.

—Anonymous.

Annual Summer Cruise

WASHINGTON, June 4.—Preparations for the annual summer cruise of the midshipmen of the naval academy at Annapolis virtually have been completed. The members of the third class will leave Sunday on the battleship Illinois. Their itinerary will include Antwerp, Vigo and Cadiz, Gibralter and Funchal. They will leave Funchal about Aug. 10 and after target practice on the southern drill grounds will return to Annapolis Aug. 29.

TENDER FACED MEN

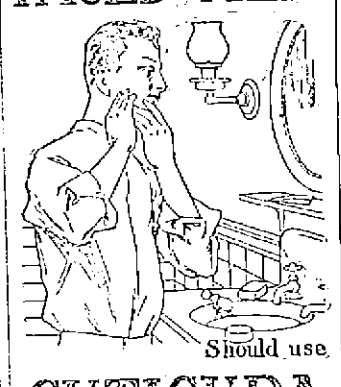

Should use

CUTICURA SOAP

Constantly for all toilet purposes, especially shaving and shampooing, with occasional use of Cuticura Ointment, because so effective in removing slight irritations, redness, roughness, pimples, dandruff, etc., of the skin and scalp and promoting and maintaining skin and hair health.

Cuticura Soap and Ointment sold throughout the world. Send postal for free sample of each with 32 p. Book. Address "Cuticura," Dept. 121, Boston.

EDITORIAL COMMENT

Six Cents Worth

Lawrence Telegram: But who ever before got so much valuable advertising together with a bonus of 6c., by bringing a libel suit? Probably a million dollars would not have secured for a less skilful student of the art of publicity such a valuable return as Roosevelt received from the extensive publication all over the country of particulars about his private life that serve to emphasize the fact that he is an abstemious man, a temperate man, one who can control his appetite for drink and one who shows by his vigorous life at nearing sixty that he has been a careful man about his eating and his drinking.

The Speed Maniac

Woonsocket Call: He is an arrogant cock of the walk. In his automobile he claims special and unlawful privileges. He comes! Let everybody get out of the way. Often he is intoxicated, thus adding variety and gravity to his crimes. He has in his inside pocket the money to pay if he is arrested for overspeeding. Fines are one of the expenses of his illicit game, the same as garage charges. Armed with a hushing weapon which every cautious man fears when it is in such hands as his he swaggers impudently up and down the highways, from side to side, around corners, often clipping out a portion of the sidewalk—the observed, because detested, of all eyes. He is insolent, a braggart, a poseur and a thoroughgoing, villainous swashbuckler, of whom all men are warned to beware. He is the modern "bad man"—let anyone challenge him that dares.

Horse Racing

Portland Express: Is the horse once more coming into popular favor? It would seem so particularly as New York state, after the lapse of several years, has once more resumed "the sport of kings." Legislation enacted during Governor Hughes' term of office pretty effectively put the quietus on New York race tracks. At that time horse racing was little more than an excuse for gambling on a large scale. And, although the law has been somewhat changed, it does not now permit betting. Horse racing is a splendid sport and as such should remain as much a permanent form of amusement as is base ball. But races for a other purpose than to legalize betting are distinctly out of date.

Currency Reform

Brockton Times: Every new currency reform bill will only add strength to the administration's measure, which, if reasonably promising, will gain more faith than any of the swarm of other proposals. The greater the avalanche of ideas on such a grave problem, the more prominent will become the plan approved by the president.

Labor Difficulties

Barber and Tradesman: A college professor says that the adjustment of labor difficulties as at present carried through is by an entirely wrong method. He thinks that the question should be settled by a commission which "should be free from all political influence." Perhaps the professor will tell how it is going to be possible to get any commission that will be free from political influence. He suggests an impossible condition.

Prison Reform

Salem News: "Don't let the hoodlum coddlers take charge of prison reform," counsels the Boston Traveler. "If they be permitted to do so, law-abiding citizens would have to flee for self-protection into one of the reactionary states, where they still believe that crime is crime and hoodlumism is hoodlumism."

The foregoing sentiments, we take it, will strike a responsive chord in a multitude of breasts. What between so-called prison reform and the refinement of penology, the ordinary or vulgar criminal is slobbered over in a manner no less disgusting than it is bound to be violative of society's higher interests. It is bad enough to have these pernicious policies operative in the two channels here specified. When, however, the underlying principle makes itself manifest in the mushy or sensational use of the pardoning power, then indeed is a bad matter made worse.

Reporting Speeches

Fall River Globe: Gov. Sulzer, like Col. Roosevelt, has a grievance against the newspapers. They fail to give his speeches, he complains, the space he thinks they are entitled to and the abstracts they do print of them are often inaccurate. Like the colonel, also, he has a passion for delivering voluminous addresses early and often. The limitations of a newspaper and the wishes of the average reader require that some judgment shall be used in determining the news value of the utterances of public men, even such distinguished personages as the two mentioned.

Delusions

Boston Traveler: There is not a more remarkable political delusion than the one that Gov. Foss could obtain another democratic nomination, except, possibly, the one that, if he should run independently, he could be reelected.

Each of those delusions is more remarkable than the one which credits him with being able to obtain a republican nomination. If such delusions are possible in the very first days of summer, what may not be expected by the time that dogdays arrive?

CASTORIA

For Infants and Children.

The Kind You Have Always Bought

Bears the Signature of Chas. H. Fletcher

TO OUR CUSTOMERS:

We Are Booking Orders Now For Next Winter's

COAL

It Pays You to Do So Now.
Nowhere Can You Obtain
Any Better Coal
Any Better Prices
Any Better Service
Any Better Satisfaction

85 YEARS ESTABLISHED.

WILLIAM E. LIVINGSTON COMP'Y

Telephone 1550 15 THORNDIKE ST.

PUTNAM & SON CO., 166 Central St.

Now Then

With good weather and a chance to enjoy "out-of-doors" we are ready to take care of every want of Motorist, Camper, Boater or Sportsman.

DUST COATS
For Autos, Linen and Union Linen, Alpaca and Gray Chambray—button close in the neck..... $1.25 to $5.00

Government Khaki Trousers, actual value $1.65 for $1.00

A thousand pairs of real Khaki trousers, color guaranteed—tensile strength, 165 lbs. to the inch—sizes 28 to 54 waists, made with belt loops and turn-up cuffs—the greatest trade ever offered in outing trousers..... $1.00 a pair

WHITE DUCK TROUSERS—
All sizes—for man or boy.....75c and $1.00

FINE FLANNEL
And Wool Outing Trousers, made on new smart models—belt loops and cuffs—handsome new patterns.....$2.00 to $5.00

SOFT SHIRTS
Made from fine Mercerized materials, attached soft collars and French cuffs or without collars, $1.00 to $2.00

ATHLETIC JERSEYS—
Wool or worsteds—made with V neck—in solid colors, gray, cardinal, maroon, brown and tan, or in combinations—.....$1.25 and $1.50

HIGH NECK JERSEYS
Solid colors—as above.....$2.00

COAT SWEATERS—
In heavy and light weight, all colors, $1.50 to $6.00

SILK SHIRTS—
Entirely new designs with soft collars and French Cuffs.....$1.50 to $3.00

BATHING SUITS—
For the man who likes an early plunge—made from cotton, wool and pure worsted, $1.00 to $3.00

WHITE TENNIS SHOES, rubber soles.....$1.25

SCOUT SHOES—
Of soft brown leather with Elk hide soles—regularly $2.50, for $1.88

OUTING HATS—
"Crushers" that you can't crush, Golf and Auto caps. Something new every week in the hat department, 50c to $3.00

SEPARATE SOFT COLLARS, SNEAKERS, WASHABLE TIES, BELTS—Everything you need for summer outing days.

RESENTS FRAUD CHARGES

Head of Forestry Bureau Replies

WASHINGTON, June 4.—Henry S. Graves, head of the bureau of forestry, who was placed under fire by the

HENRY S. GRAVES

attack of William E. Humphrey of Washington in a speech before the house, resented the accusations and said it was for political effect. Mr. Humphrey alleged that the forestry department was conducted for the benefit of a few railroads and lumber people and the glorification of so-called conservationists. He charged that the Northern Pacific, the Santa Fe and other railroads had received hundreds of thousands of acres of valuable timber land, worth millions of dollars, in exchange for land that was either valueless or worth only from 5 to 40 cents an acre. He asserted that most of this land had passed from the possession of the railroads into the control or ownership of the Weyerhauser Lumber Syndicate. He demanded an investigation of Chief Graves' department.

Maryland Made Best Record

WASHINGTON, June 4.—The armored cruiser Maryland made the best record in the long range day firing of the big guns recently conducted by the navy. Following in order of merit were the battleships Rhode Island, Idaho, Virginia, New Hampshire, Michigan and Utah. Commander Craven, director of target practice, reported today that the performance of the older ships in the competition was particularly gratifying as they were using older materials.

Geo. W. Galvin, M. D.

The well-known Boston physician founder and for 18 YEARS the SURGEON-IN-CHIEF of the Boston Emergency Hospital, is Administering PROF. PAUL EHRLICH'S

SALVARSAN "606"

Which is a specific for Lues and any of its manifestations, which may appear in the form of Neuritis, Locomotor Ataxia, Neurasthenia and other maladies. Given intravenously, practically without pain and without loss of time. This solves the problem of centuries and rids the world of the worst scourge the human race ever knew.

THE PHYLACOGENS

A Modified Bacterial Vaccine discovered by Dr. A. E. Schafer, administered subcutaneously or intravenously, cures Urethritis, Rheumatism, Pneumonia, Typhoid, Asthma, Hay Fever, Erysipelas.

Write or phone for appointment.

Send for booklet explaining either treatment to

GEO. W. GALVIN, M. D.

180 HUNTINGTON AVE., BOSTON

Office Hours: 10 A. M. to 5 P. M., Sundays, 12 to 5. Evenings by appointment. Telephone Back Bay 6047.

MANIAC PULLS KNIFE

Escaped Patient Captured After Fight

MANCHESTER, N. H., June 4.—John Babbitt, who escaped Sunday from the State Insane Asylum at Concord, was captured yesterday by Marshal George Kimball and Sheriff John Moore at Bow, about eight miles north of this city.

When the officers overtook Babbitt in an automobile he at first claimed his name was Stephens, but when they attempted to arrest him he pulled out a knife and put up a fight. He was quickly overpowered before he had any chance to use the weapon.

Babbitt about two months ago confessed to the murder of a woman in New York. A week later he attempted to murder his cellmate by slashing him on the throat with a razor and then attempted suicide.

At the time he was awaiting trial on a burglary charge and was the prison barber at the Portsmouth prison. He was adjudged insane and transferred to the Concord asylum.

If you want help at home or in your business, try The Sun "Want" column.

A Human Match Factory

The body contains phosphorus sufficient to make 453,000 matches. Phosphorus is one of fourteen elements composing the body—divided among bones, flesh, nervous system and other organs. The perfect health of body requires a perfect balance of the elements. These elements come from the food we eat—the stomach extracts and distributes them.

But if stomach is deranged—the balance of health is destroyed and the blood does not carry the proper elements to the different organs, and there is blood trouble—nerve trouble—heart trouble. Pain is the hungry cry of starved organs. Put the liver, stomach and organs of digestion and nutrition into a condition of health. That is just what is done by

DR. PIERCE'S

GOLDEN MEDICAL DISCOVERY

which has been so favorably known for over 40 years. It is now put up in tablet form, as well as liquid, and can be obtained of medicine dealers everywhere or by mail by sending 50 cents in 1c stamps for trial box—address R.V. Pierce, M. D., Buffalo, N.Y.

THE COMMON SENSE MEDICAL ADVISER

is a book of 1008 pages handsomely bound in cloth—treats of Physiology—Hygiene, Anatomy, Medicine and is a complete Home Physician—Send 31, 1c stamps to R.V. Pierce, Buffalo, N.Y.

LIBRARY VOTING CONTEST IS ON

Save The Sun Coupons and Vote for Your Favorite Church, School or Organization

With the turning of the keys in the various locks of the stores of the local merchants, who have formed a partnership, as it were, in the great library voting contest for the purpose of giving a very valuable as well as complete library of books to the most popular church, school, hospital, charitable institution, lodge, council, society or association in this city without the spending of as much as a nickel on the part of any society or institution, was opened a voting contest which, from the amount of interest and enthusiasm already shown, bids fair to be the most successful contest that has ever been conducted in this city. The novel way in which the library which, by the way, would cost in the neighborhood of $2000 to purchase, is to be given away, is what has created the intense interest in this the first day of the contest. Just think of it, you can be instrumental in the placing of this magnificent library in the rooms or home of your favorite association, church or society, and in so doing you will not spend one cent wastefully.

To get a vague idea of the grasp that the contest has on the societies and live organizations just pay strict attention the next time you are down in the shopping district and notice the campaigners at work soliciting votes. It is quite evident that the contest, judging from present indications will have the city's societies agog with enthusiasm after a short time.

As stated in the full page announcement that appeared exclusively in The Sun last Saturday the contest will close during the early part of September, and the result will be given out just as soon as the committee of inspection, which will inspect all votes and govern the contest entirely during its final stages arrives at the decision. The committee will be composed of local merchants who will be selected from the local dealers interested.

For the purpose of setting the officials of certain societies right on the number of libraries, we reiterate that there are to be three libraries given. Each of which if purchased in the open market would cost several hundred dollars.

Mr. O. A. Johnson of New York, the conductor of the contest was in this city last night for the purpose of acquainting the merchants and clerks on the conditions governing the contest and the proper way to talk up the matter to the customers,—that is explaining to the customer just what he or she is entitled to on the amount purchased—and the method of giving the votes and certificates. Having followed the library giving contest for some time Mr. Johnson is very conversant with its details and the ideas and suggestions that he offered to these present last evening will without doubt prove to be of the utmost value. Everything that is bound to come about during the contest was explained in detail and it is safe to say that each and every clerk in the employ of the local stores can speak as intelligently on the contest this morning as he could if it was running for a week.

The members of the societies that have already entered the contest or are contemplating doing so, should solicit The Sun's coupons, for the coupon which will be published daily during the contest in all editions of The Sun, will have a face value of two votes, and six consecutive coupons will be exchanged for a certificate good for 25 extra votes, at any of the voting places of the contest. Cut out The Sun's coupons and use them in voting for your favorite contestant.

Each Saturday during the contest The Sun will publish a complete list of the contestants and their respective standings in the running. This announcement will be made in The Sun exclusively.

The library is displayed in the window of Macartney's Apparel shop.

DR. BRUNELLE TO ACT

Will Investigate Matter of School Sanitation

As a result of the complaints made by persons in Centralville relative to the sanitary conditions of the Billings street school, the board of health will make an investigation of the sanitary conditions in all schools having dry closets.

At least two members of the board of health did not know of the dry closet system at the high school until they read about it in The Sun last night.

Dr. Brunelle suggests an investigation of the sanitary conditions in the schools. Dr. Brunelle is chairman of the board of health and he stated today it was news to him to learn that so many schools, especially the high school, did not have flush closets. Dr. Brunelle says he considers it the duty of the board of health to attend to the matter at once. He does not believe in dry closets for schools.

LOWER TARIFF RATES

Are Expected When Bill Comes From Senate

WASHINGTON, June 4.—Contrary to expectation and precedent the tariff bill when it comes from the democratic majority of the senate promises to carry lower rates than when it passed the house.

Finance sub-committees are nearly through with their prolonged task of readjustment of schedules and members are unanimous in their statements that the margin of readjustment has been downward.

Some increases in the rates on cotton yarns and more expensive textile fabrics such as tapestries have been agreed on but in the chemical, metal, agricultural and sundries schedules practically all the revision has been for decreases and the free list will be considerably enlarged.

MUNICIPAL CONTRACTS

Awarded on the Opening of Bids at the Purchasing Agent's Office This Morning

The coal contracts, bids on which were opened at the office of the purchasing agent a few days ago, the bids at that time appearing in The Sun, were awarded by the purchasing agent today.

The two big lots, listed as B and C, went to Daniel T. Sullivan. These two lots include summer and winter delivery for all of the departments.

Lot A, coal for the wood yard went to Joseph Mullin and Lot D, state alu coal, went to the Horne Coal Co.

The contract for 15 6-inch hub end water gates for the water dept. has been awarded to Carroll Bros. of this city their bid being $7.33 a gate. Other bids were as follows: Ludlow Valve Co., $11.20; R. D. Wood Co., $10; Eddie Valve Co., $10.75; Coffin Valve Co., $8.25; Chapman Valve Co., $9.20; Pratt & Cady $8.25.

The contract for six 12 to 8 inch reducers, various other sizes of reducers, sleeves and plugs, for the water department, went to the Builders' Iron foundry, their bid being $202.78. Other bids were as follows: Standard Cast Iron Pipe Co., $232.50; Donaldson Iron Co. $224.33; Lumsden and Van Stone Co., $203.98.

Card of Thanks

Mrs. Francois X. Brunet and family wish to extend their sincerest appreciation for the numberless courtesies and countless expressions of sympathy tendered them in their hour of sorrow.

A LONG DOCKET IN POLICE COURT

Numerous Offenders Before Judge Enright Today

One Man Fined $15.00 for Abusing Horse

Police court was convened this morning at 10.10 o'clock when Judge Enright took his seat upon the bench. A rather long docket was on hand to be disposed of although several cases were put over for later sessions and in one case police court examination was waived by the defense.

Frank E. Austin made quite a stir in court when his case was called. Austin was charged with drunkenness and appeared before Judge Enright with the tears running down his face and sobs choking his utterance. "There is the man who is responsible for all my troubles," exclaimed the defendant as he pointed a shaking finger at James C. Burns, who had just been sentenced to four months in jail by the court. "No, sir, you can't stop me, Mr. Cawley," he continued as the court officer essayed to check his rather incoherent flow of speech. The court ordered him to step up to the bench and tell his story. According to the defendant, Burns was trying to lead him along the same wayward path which he treads. Burns, who was seated in the dock, could not sit quietly by while his name was being abused, he said, and he tried to enter into the conversation. Both men were summarily silenced by the court, however, and Austin was fined $2 as this was his first offense for drunkenness.

Charles H. Bugbee was another defendant who insisted on engaging Judge Enright in an intimate conversation. This was his second arrest for drunkenness within the year. The court listened to his plea for a few minutes and then asked him why he did not straighten up and lead a decent life. Defendant affirmed that he would reform and he was let down with a $6 fine.

Mary Rourke pleaded guilty to drunkenness and Judge Enright called her up to the bench. She was asked what she had to say for herself. She told the court that she had cousins in Holyoke and that she would be on her way there in short order if the court would suspend judgment on her case. Judge Enright ordered the case continued until tomorrow and the woman was released upon her own recognizance. If she is taken into custody again, the court avers, she will be sent direct to the woman's reformatory.

The case of Blanche Gagnon, charged with lewd and lascivious conduct, caused quite a mixup among the court officials. She was booked for today's session of police court but when she was questioned as to her correct age she admitted that she did not know how old she was. Her father had told her that she was seventeen and her mother that she was only sixteen, the defendant answered. The case was continued in order to find out her real age so as to know whether to try her case in the juvenile session. All defendants under the age of seventeen are required by law to plead their cases in juvenile session.

Two men, Harry Bergeron and Harry Book, accused of cruelly beating two horses, made their appearance in police court. The two defendants belong in Malden and were taking a load of furniture to Dover, N. H., when they were apprehended by Agent Richardson of the Humane society. Daniel J. Donahue, Esq., appeared for the prosecution. Dr. Eaton testified that he examined both horses and that there were as many as twenty lacerations from a whip on the horses. Both men pleaded guilty.

In view of the fact that Bergeron has a sick wife, the case against him was ordered placed on file but the other defendant was ordered to pay a fine of $15 for his abuse of the two dumb animals.

The case of Gideon Gardner, charged with larceny, which was up on continuance, was not tried today as Daniel J. Donahue, Esq., waived examination by this court and the case was sent up to the superior court.

The case of Stanislaw Gryzbala, charged with a statutory offence, was continued until June 18th. John J. McClure, Esq., appeared for the defendant. Thomas Cox had his case of assault and battery continued until Saturday of this week.

Catherine Conners was sentenced to jail for two months by Judge Enright. The charge against her was drunkenness.

There were four $2 drunk cases and six releases by the probation officer.

Island for Target Practice

BOSTON, June 4.—A lone Portuguese fisherman, who has made the rocky island of the Outer Brewster at the entrance of Boston harbor his home for many years, was dispossessed today when the national government took formal possession in order to make it a part of the coast defense.

The United States purchased the island from Benjamin Dean, a yachtsman of this city and part owner of the Middle Brewster, for $2500. It is understood the island is to be used in connection with target practice, probably as a range finding station.

BODY FOUND IN RIVER

Man Killed Wife Before Ending Life

BELFAST, Me., June 4.—Any doubt whether Emery Danforth committed suicide by drowning in the Passawaukeag river on the night of March 20 after beating his wife to death in their chamber and drinking poison was dispelled today when his body was found in the harbor. Danforth, a laborer, aged 35, told his children after kissing them as he left the house that he was going to jump into the river. Then he disappeared in the darkness and was not again seen alive.

RAISED AMERICAN FLAG

When Greek Army Took City of Premeti

Rev. C. H. Demetry, D. D., pastor of the Greek Orthodox church of this city, received an important letter from a member of the Holy regiment, who left Lowell several months ago to take part in the Turkish-Balkan war. The young man in his letter states that upon Easter Sunday, when the city known as Premeti was taken by the Greek army the Greek flag was raised, and this was followed by the raising of the American flag by the Holy regiment of Lowell.

The letter states the raising of the stars and stripes was accompanied by tumultuous cheering, and when the enthusiasm ceased the colonel of the regiment complimented the Lowell boys for their act of patriotism and told them to remain loyal to their adopted country.

Rev. Fr. Demetry is now attending the convention of the International Federation of Christian Students which is being held in New York city where he is the official representative of the Greek patriarch of Greece.

THE

GREAT LIBRARY CONTEST

Ours is the only Furniture Store giving Library Contest coupons. Just think of the number of votes you can get in fitting up a home here. Say on $200 worth 2000 votes. That would help your favorite church, club, council, lodge, school, hospital, etc., some.

CONTEST OPENS TODAY

THE JUNE BRIDE

WANTS THE LATEST STYLE FOR HER HOME

And Why Shouldn't She Get Them When It Costs No More? In Fact Less When Bought at A. E. O'Heir & Co.'s New Furniture Store

We have no old stock at any price. Everything is of the latest designs, patterns and coloring. In many lines we have the best there is. For instance, **The Crawford Range.** There is nothing on the market to equal it. The single damper is an absolute necessity to one not very familiar with running a cook stove. It is so simple that the new cook cannot make a mistake, and it will save coal. **The Eddy Refrigerator** will be another source of economy. The beauty and desirability of **Stickly & Brandt Mission Furniture** is not equaled by any other line of **Mission Furniture** on the market. Our **Sanitary Bedding Department** appeals to all. Our line of **Brass Beds** contains nothing but the **Guaranteed Lacquer Beds** that will not tarnish. Our terms are the most liberal to newly married couples. In fact, for general satisfaction now and for the future, fit up your home at

A. E. O'Heir & Co.'s

15 HURD STREET

Lowell's Brightest, Biggest, Busiest and Best Furniture Store

IMPORTANT EXTRAORDINARY SENSATIONAL

The Order Has Been Given---Now For Quick Action

Tomorrow Morning at 9 A. M.

OVER 3500 PAIRS OF

Women's Shoes, Oxfords, Pumps and Slippers

Values to $4.50, all go at........ 75c

This is a rare opportunity and comes to shoe buyers but once in a lifetime. Buy Summer Footwear at LESS THAN COST OF SHOE-MAKING.

This sale includes all well known makes—Mayfair, Lady Bess, Society, Whirl of the Town, E. P. Reed's—$2.50 values, $3.00 values, $3.50, $4.00, $4.50 values.

All sizes and widths in the lot—Oxfords, Pumps and Shoes in patent leathers, gun metals, vici kid, tans and blacks, velvets and suedes, in various styles, button and lace. Shoes for everybody. Shoes of every kind. A gigantic, colossal sale, positively unequalled in its mighty value-giving. Lowell never had a shoe sale like this.

75c A PAIR

A MERCILESS SLAUGHTER. A SHOE SENSATION. LOWELL'S GREATEST OF ALL SHOE SALES.

NO EXCHANGES
NO APPROVALS

Buy Summer Shoes—Buy Shoes for seasons ahead—Buy several pairs—Buy for the entire family—But buy. You'll save as never before.

SALE STARTS TOMORROW MORNING AT 9 O'CLOCK SHARP

A word to the wise is sufficient—Be on hand early.

THE

UP-TOWN SHOE SHOP

FRANK RICARD, Prop. Open Evenings

638 MERRIMACK ST., LOWELL, MASS.

Now In the Hands of the National Shoe Sales Co. of New York City. Look for the Red Banner.

BAD BREATH

It's Your Duty to Get at the Cause and Remove it. A Word to the Wise, You Know

Dr. Edwards' Olive Tablets, the substitute for calomel, oil the bowels and positively do the work.

People afflicted with bad breath find quick relief through Dr. Edwards' Olive Tablets. The pleasant sugar-coated tablets are taken for bad breath by all who know them.

Olive Tablets act gently but firmly on the bowels and liver, stimulating them to natural action, clearing the blood and gently purifying the entire system of impurities.

They do all that dangerous calomel does without any of the bad after-effects.

All the benefits of nasty, sickening, griping cathartics are derived from Olive Tablets without griping, pain or disagreeable effects of any kind.

Dr. F. M. Edwards discovered the formula after seventeen years of practice among patients afflicted with bowel and liver complaint with the attendant bad breath.

Olive Tablets are a purely vegetable Compound mixed with olive oil.

Take one every night for a week and note the effect.

"Every little Olive Tablet has a movement all its own." 10c and 25c per box.

The Olive Tablet Company, Columbus, O.

COKE

Delivered at short notice. Telephone 1180. JOHN P. QUINN.

REST AND HEALTH TO MOTHER AND CHILD.

MRS. WINSLOW'S SOOTHING SYRUP has been used for over SIXTY YEARS by MILLIONS of MOTHERS for their CHILDREN WHILE TEETHING, with PERFECT SUCCESS. It SOOTHES the CHILD, SOFTENS the GUMS, ALLAYS all PAIN; CURES WIND COLIC, and is the best remedy for DIARRHŒA. It is absolutely harmless. Be sure and ask for "Mrs. Winslow's Soothing Syrup," and take no other kind. Twenty-five cents a bottle.

DWYER & CO.

PAINTERS, DECORATORS AND PAPER HANGERS

Estimates on all kinds of jobs, large or small, at 170 Appleton street.

GUMB BROS.

MONUMENTS AND MEMORIALS

Of all descriptions in granite, marble and bronze. Our manufacturing plant has the most modern power equipment and every labor saving device.

Cor. Gorham and Anderson Sts.
Near Edson Cemetery Tel. 1017

F. W. CRAGIN & CO.

Lowell, Mass.
MANUFACTURERS OF

Cabinet Work of All Kinds to Order

Stores and offices fitted up. Wood turning, jobbing and repairing. Old furniture repaired and finished. New furniture made to order.

46 Fletcher Street Telephone

QUINCY HOUSE

Boston's Most Centrally Located Hotel. Comfort Without Extravagance

Midway between the North and South Stations, centre of business, historic, shopping and theatre districts. All lines of electric cars within a minute's walk.

500 Rooms $1 a Day and Upwards
Special Breakfast........25c to 50c
Special Lunch every day........50c
Our 12-Course Table d'Hote Supper is unequalled anywhere $1

Music and Soloists Every Afternoon and Evening

Banquets, Conventions, Parties, Meetings can receive every accommodation necessary at the most reasonable prices.

Visit the Japanese Garden, Boston's most novel cafe. A la Carte at reasonable prices.

You will find every modern convenience and proper attention at the Quincy House, Boston. Taxicab service.

WRITE FOR ACCOMMODATIONS

Dourode's Ice Cream Soda and Confectionery Store

In the Old City Hall Building and Candyland, in the Bradley building, are the finest in this city and so are their goods. If you want the best ice cream or soda, give them a trial and you will be a steady customer. There is nothing better than the best, and that is the only kind that is served at each of their stores. They can please you at the Boston candy stores.

Lowell, Wednesday, June 4, 1913

A. G. POLLARD CO.

THE STORE FOR THRIFTY PEOPLE

BASEMENT BARGAIN DEPARTMENT

THURSDAY SPECIALS

HUCK TOWELS—Bleached huck towels, 36x18 inches, plain white and colored borders. 10c value. Thursday Special, Each........ 6 1/4c

FEATHER TICKING—Feather ticking, good quality, slightly discolored by water. 15c value. Thursday Special, Yard........ 8c

UNBLEACHED COTTON—Two bales of fine unbleached cotton, 40 inches wide, very good quality, for pillow cases and sheets. 11c value on the piece. Thursday Special, Yard........ 7c

SATIN FINISH QUILTS—About 50 full size satin finish quilts in very handsome patterns. $2.50 value. Thursday Special, Each........ $1.50

APRON GINGHAM—Apron gingham, full pieces, staple checks and fast color. 8c value. Thursday Special, Yard........ 5c

WHITE LAWN—White linon lawn, full pieces, fine quality. 12 1-2c value. Thursday Special, Yard........ 7c

SEAMLESS SHEETING—25 pieces of good bleached seamless sheeting in half pieces, 9-4 wide. 30c value. Thursday Special, Yard........ 20c

LADIES' SILK HOSE—60 dozen ladies' black silk boot hose, double sole and high spliced heels, seconds of the 25c quality. Thursday Special, Pair........ 10c

MEN'S BALBRIGGAN UNDERWEAR—80 dozen shirts and drawers, fine balbriggan underwear, good quality. Regular 25c value. Thursday Special, Each........ 17c

SPECIAL SALE TOMORROW MORNING
200 DOZEN
LADIES' COTTON DRAWERS
At Reduced Prices

Ladies' Drawers, made of good cotton, with wide hemstitched ruffle, only, pair........ 15c

Ladies' Drawers, made of good cambric, closed and open, with fine tucks and hemstitched. 25c value, at, pair........ 18c

Ladies' Drawers, made of good cotton and cambric, closed and open, nicely trimmed with embroidery, in large variety of patterns, at, pair........ 25c

Ladies' Drawers, made of fine nainsook and cambric, trimmed with fine embroideries in very handsome patterns. 50c value, at, pair........ 39c

A few dozen of Ladies' 75c Drawers, made of very fine material and nicely trimmed. To close at, pair........ 49c

ON SALE IN MERRIMACK STREET BASEMENT

BASEBALL AND FIELD SPORTS

THE SUN SPORTING PAGE

BOXING, GOLF AND ATHLETICS

Live Bits of Sport

The French pugilist, Carpentier, will do well if he gets his match with Gunboat Smith staged. Frank Klaus as well as Papke gave the Frenchman a good lacing and yet he has the nerve to tackle a man of Smith's hitting ability. There isn't a club in Cuba recently that would dare put on the bout.

Lavigne has greatly strengthened Manager Flaherty's outfit and Lynn is in better playing condition now than at any time last season. The ex-Lowell catcher is batting for .296 and fielding for .985.

However Neptune, the Maine Indian, is retaining his berth as shortstop on the Lynn team is more than we can see. He is only a fair fielder, although he can cover lots of ground if he wants to, and is only batting for .158. It is a cinch that Patsy Flaherty realizes his weakness and is on the lookout for a live infielder.

Although Mike Gibbons did not have to extend himself last night in order to win over Joe White at the Atlas A. A. he showed form and condition which surprised his many New England friends. White did not have much chance to show his wicked body punches against as clever a man as Gibbons.

Porter, the youngster who is playing the outfield for Lynn, is only 19 years old. He was taken out of high school when he first joined the club. Porter was originally a catcher, but when Manager Flaherty heard that he had been a track athlete while at school he immediately shifted his speed to the outfield. He looks good to us.

Magee is now the virtual leader of the league with the stick, his average of .427 for 24 games standing out of New England league batters. Kessler of Fall River is hitting for .429 but has only played in 10 games. DeGroff boosted his average last week from .293 to .397, the greatest gain during last week's contests. Clemens and Magee also lead the league in runs scored with 22 tallies each.

Jimmy Gardiner is training hard for his coming fight with Frank Klaus on June 17th at the Boston arena. Jimmy was in Lowell at the last show of the Lowell Social and Athletic club and looked to be in good shape considering the short time that he has been at strenuous training stunts. Klaus seems to be the logical contender for the premier middleweight honors and if Gardiner can get a draw with the Pittsburgh "bear cat" there will certainly be no doubting his "come back" qualities.

The sporting fans in Lowell are looking forward to another and deciding contest between Johnny Doyle and Young Stone. A match between these two boys with a neutral third man in the ring would prove a good attraction for a local club.

JOHN PAUL JONES, HOLDER OF RECORD, SAYS HE WILL RACE NO MORE

ITHACA, N. Y., June 4.—"There is about one chance in a thousand of John Paul Jones ever running another race," states John Moakley, the Cornell coach and trainer, of the holder of the world's record for a mile of 4 minutes 14 2-5 seconds. This authoritative statement was procured because of conflicting statements to the effect that John Paul Jones would continue in training for the purpose of demonstrating his ability to defeat Abel Kiviat, the best middle distance runner in the country outside of college circles. Jones has been advertised as a likely competitor in trials for a new mile record in connection with different meets throughout the country. Moakley, however, states emphatically that Jones has no intention of continuing his running after leaving college. Jones graduates from Cornell this year and is going into business. It takes hard training to keep in championship form, and Jones doesn't wish either to spend the time on it or to run when he isn't at his best. He trained to break the world's record again in his last race, and he succeeded. He has glory enough. The race at the intercollegiate in Cambridge recently was the greatest mile contest ever run. Motorman Tober of Brown, who finished second, came within a second of the old mark. Harmon of Dartmouth and Madeira of Penn both ran the mile under 4 minutes and 20 seconds. Two years ago Jones smashed Tommy Conneff's record, which stood for seventeen years, when he went the distance in 4 minutes 15 2-5 seconds. His new record of 4 minutes 14 2-5 seconds made at Cambridge recently is likely to last a long time.

RED SOX RAISE PENNANT

Also Defeat White Sox in Close Game

The Red Sox celebrated their flag-raising yesterday by defeating the Chicago White Sox, 3 to 2. Speaker was the main factor in the victory, two of his three singles counting in the run column. The hitting of Janvrin and Yerkes was also timely.

Boston got nine hits to Chicago's eight. Collins started for the Red Sox and kept the mound for seven innings but when he showed signs of unsteadiness in the eighth was immediately taken out by Manager Stahl and Foster put in. Not a hit was made off the latter during his sojourn in the box. Hal Chase was lost in the Chicago lineup.

TYLER WILD

Pittsburgh Defeated Boston Nationals in Yesterday's Game by the Score of 7 to 2

The Pittsburgh batters found Tyler easy after the fifth inning of yesterday's game and won from Boston by the score of 7 to 2. Up to the fifth Tyler had everything, but fell down badly after Viox got his triple which scored the first run of the game in the fourth inning. Tyler's wildness was also instrumental in Pittsburgh's run getting, four free tickets and a hit batsman resulting in two runs.

AMATEUR BASEBALL

We are in receipt of a puzzling communication from someone whose signature we guess to be "E. Lemon," although it might be several other things, stating that one Tom Connors was not offered a position on the pitching staff of the Tiger A. C., but that he was signed up by the Salem A. C. which never had a good pitcher. We had lots of fun trying to decipher the signature and every time we look at it now it appears different. As to the contents, for all we know, Tom had gone to the big leagues. We are glad to learn that he is still "among us," though we would like to see him playing in faster company than the Salems. They sure did put one over on the Tigers when they got Tom. The name was spelled "Corners." P. S. It just struck us could that name be "A. Lemon?"

Harvard Athletics Show Profit

CAMBRIDGE, June 4.—Harvard athletics showed a profit of $27,928 for the year ending July 31, 1912 as against a loss of $10,522 for the previous year, according to the report of Graduate Manager Garceion made public last night. Football, baseball and hockey are the only self-supporting sports engaged in by university students.

The total receipts from athletic contests amounted to $157,359 for the year ending last July and the expenses were $129,431. The previous year the receipts amounts to $112,097 and the deficit was $10,512.

Mike Gibbons Won

BOSTON, June 4.—Mike Gibbons of St. Paul, one of the leading claimants to the welterweight championship, stalled for a time the title aspirations of Joe White of Boston in a 12-round bout before the Atlas Athletic association last night. Gibbons led throughout the bout, jabbing White almost at will but was punished at times during hard hitting flashes by the local boy.

Terry Brooks of New York defeated Frankie Mack of Beachmont in the semi-final of eight rounds.

BASEBALL RESULTS

New England League

At New Bedford: Lowell 6, New Bedford 1.
At Lawrence: Lawrence 17, Lynn 5.
At Worcester: Fall River 6, Worcester 2.
At Portland: Brockton 4, Portland 2.

American League

At Boston: Boston 3, Chicago 2.
At New York: Cleveland 5, New York 2.
At Philadelphia: Philadelphia 7, Detroit 3.
At Washington: Washington 3, St. Louis 2.

National League

At Pittsburgh: Pittsburgh 7, Boston 2.
At Cincinnati: Cincinnati 1, Brooklyn 0.
At St. Louis: New York 5, St. Louis 3.

GAMES TODAY

New England League

Lowell at Fall River
Brockton at Portland.
New Bedford at Lynn.
Worcester at Lawrence.

American League

Chicago at Boston.
Detroit at Philadelphia.
Cleveland at New York.
St. Louis at Washington.

National League

Boston at Chicago.
New York at St. Louis.
Brooklyn at Cincinnati.
Philadelphia at Pittsburgh.

LEAGUE STANDINGS

New England League

	Won	Lost	P. C.
Lawrence	17	8	68.0
Lowell	17	9	65.4
Portland	14	12	53.8
Brockton	12	13	48.0
Worcester	12	14	46.2
Lynn	11	13	45.8
Fall River	11	14	44.0
New Bedford	7	18	28.0

American League

	Won	Lost	P. C.
Philadelphia	31	10	75.6
Cleveland	31	13	70.5
Washington	23	19	54.8
Chicago	24	21	53.3
Boston	19	22	46.4
Detroit	18	28	39.1
St. Louis	13	30	38.8
New York	9	31	22.5

National League

	Won	Lost	P. C.
Philadelphia	23	11	67.6
New York	22	16	57.9
Brooklyn	21	17	55.2
Chicago	21	20	51.2
Pittsburgh	21	20	51.2
St. Louis	19	24	44.2
Boston	14	22	38.8
Cincinnati	16	27	37.2

TO SOLVE VICE PROBLEM

Welfare Societies of Chicago Provide Home for Destitute Women Where They Will be Supported

CHICAGO, June 4.—Definite steps toward the solution of the vice problem in this city were taken yesterday when a number of co-operative committees were appointed to search out and care for unfortunate women. Representatives of various charitable and social welfare societies are on the committees which were appointed by the court aid society. The latter organization has already established a home where women are provided with food and shelter until they are able to secure employment.

If you want help at home or in your business, try The Sun "Want" column.

GRAYS GET TO YOUNT

Former Lowell Pitcher Weakened and Lost

Lowell won from New Bedford yesterday by the score of 6 to 1 through superiority in all departments of the game, except in hitting, New Bedford getting nine hits to Lowell's eight. Yount, a former Lowellite, was on the mound for the Whalers and pitched a good game up to the eighth inning, when the Lowell batters got to him for five hits and as many runs. Yount's control was perfect, however, not a single base on balls being registered against him.

Maybohm did the slab honors for Lowell and pitched a steady game. Magee made three wonderful catches in left field. With two men on in the fourth Magee pulled down one that looked like a three base hit. Halstein, Clemens and Monahan all played their positions in great style. Halstein and Monahan worked a double steal in the eighth inning, Halstein scoring, and Clemens came home in the first inning after singling to left and stealing second on an infield out by Miller. The score:

LOWELL

	ab	r	bh	po	a	e
Clemens cf	3	1	1	2	0	0
DeGroff rf	4	1	1	0	0	0
Miller 2b	4	0	0	1	3	1
Magee lf	4	1	1	4	0	0
Halstein 1b	4	1	1	12	0	0
Monahan c	4	0	2	3	1	0
Dee 3b	4	0	0	2	3	0
Anderson ss	3	1	1	2	4	0
Maybohm p	3	1	1	1	3	0
Totals	33	6	8	27	14	1

NEW BEDFORD

Spires 3b	5	0	2	0	4	0
Connaughton 2b	3	0	0	1	4	1
Shea cf	4	0	1	0	0	1
Crowley ss	3	1	2	0	5	1
Griffith rf	4	0	0	1	0	0
Sweatt 1b	4	0	2	16	0	0
Kennedy lf	4	0	1	2	0	0
White c	4	0	1	3	0	0
Yount p	3	0	0	1	4	0
King x	1	0	0	0	0	0
Totals	35	1	9	24	17	3

x—Batted for Yount in the 9th.

Lowell ..... 1 0 0 0 0 0 0 5 *—6
New Bedford .... 0 0 0 0 0 1 0 0 0—1

Two base hits: Spires, Crowley and Sweatt. Sacrifice hits: Clemens, Maybohm, Crowley. Stolen bases: Clemens, Halstein, Monahan 2, Kennedy. Bases on balls: Off Maybohm 1. Left on bases: New Bedford 9; Lowell 4. First base on errors: New Bedford 1; Lowell 2. Passed ball: White. Wild pitch: Yount. Struck out: By Maybohm 3; by Yount 3. Umpire: Rudderham. Time: 1.35.

FRAMING MARRIAGE LAWS

Bridegrooms Must Produce a Certificate of Health Before Being Allowed to Marry Under Proposed Law

WASHINGTON, June 4.—With the intention of having the national capital set an example for other civic and state governments in the framing of marriage laws, Cuno Rudolph, commissioner of the district of Columbia, is at work on a bill which will be presented before congress in the immediate future. Fundamentally the proposed law would make compulsory the production of a certificate of good health by prospective bridegrooms before the district judges would issue licenses to wed. While the proposed law has not yet been completely drafted it became known today that it is not proposed that prospective brides will be forced to submit to terms.

STRIKERS DESERT I.W.W.

Vote to Return to Work at Ipswich

IPSWICH, June 4.—The strike which closed the Ipswich hosiery mills six weeks ago, leaving 1600 employes idle, has been declared off and many of the strikers returned to work today. Others are expected back tomorrow.

The strike was begun by members of the I. W. W. Two weeks ago the mills were reopened and about 200, mostly English-speaking operatives, returned. Since then the company claims to have been gaining steadily until yesterday over 400 employes had reported for work.

Last night the Greek members of the I. W. W., numbering about 100, voted to go back under the old conditions and this morning 300 Polish strikers took similar action.

MATRIMONIAL

Mr. Alvan E. Joy and Miss Alice Marshall, the latter of Minneapolis, Minn., were united in marriage May 31, at the home of the bridegroom, 149 Methuen street, this city. The couple were attended by Mr. and Mrs. I. H. Pennell. Mr. and Mrs. Joy left on a wedding tour and on their return will make their home at 28 Third street.

ROCHEVILLE-ST. HILAIRE

A pretty marriage was solemnized last evening at St. Joseph's rectory, when Mr. Theodore Rocheville, a popular member of Garde Frontenac, and Miss Rose Anna St. Hilaire were united in the bonds of matrimony, the ceremony being performed at 7 o'clock by Rev. Guillaume Ouellette, O. M. I. The bride, who was attractively attired in a white satin gown, was attended by her father, Mr. James St. Hilaire. She carried a bouquet of bridal roses. The bridegroom's witness was Mr. Fred Rocheville, the latter's brother. At the close of the ceremony the bridal party repaired to the home of the bride's parents, 66 Mt. Hope street, where a reception and dinner were held. Those in the receiving line with Mr. and Mrs. Rocheville were Mr. Edgar St. Hilaire and Miss Bessie Young. The happy couple left today on a wedding trip to Gardner. They will return to this city on June 10 and make their home at 219 Perkins street.

KING-RHOMBERG

One of the prettiest marriages of the season took place Monday at St. Michael's rectory, when Miss Selma Rhomberg, daughter of Mr. and Mrs. Herold Rhomberg, of Dracut, and Mr. William H. King of Boston and well known in this city, where for a number of years he was employed by the American Express Co., were united in the bonds of matrimony. The ceremony was performed by Rev. Francis Murphy. The young couple were attended by Mr. John King, brother of the bridegroom of Boston, and Miss Benetta Rhomberg, sister of the bride. The bride was attractively gowned in pale blue silk with an overdress of lace, while the bridemaid wore a gown of pale blue silk with an overdress of embroidery. Both carried bridal roses.

The bride's gift to the bridemaid was a solid gold watch and chain, while the bridegroom also presented the best man with a valuable timepiece. At the close of the ceremony the bridal party repaired to the home of the bride's parents, next to the Kenwood school, in Dracut, where a dainty wedding dinner was served. There were over two hundred guests present and the event was one of the prettiest ever held in that vicinity. Among the guests was a number of teachers from the Lowell high school, of which the bride is a graduate, as well as the entire teaching staff of the Kenwood school. There were also friends and relatives from Lowell, Lawrence, Nashua and Boston.

A varied musical program was rendered, those taking part being Miss Blanche Jodoin, Mrs. Blanche Houssin Predette, Mr. Hector Jodoin and many others. The happy couple left yesterday for Portland, Me., where they will spend their honeymoon. They will also visit the principal beaches of New England and return to this city in a month at which time they will make their home with the bride's parents. Mr. and Mrs. King were the recipients of many costly gifts, among them being several pieces of gold and cut glass.

FRATERNAL MEETINGS

Centralville Lodge Defeats Oberlin in Quoits

A very interesting meeting of Oberlin lodge, No. 28, I. O. O. F. was held last night in their rooms in Odd Fellows hall. Considerable routine business was transacted after which a quoit game was enjoyed with the Centralville lodge, the latter winning by the small margin of six points. The individual score was: Centralville, R. E. Gay, 6; L. T. Saunders, 11; R. Green, 17; F. Balcon, 17; C. S. Chaplin, 12; F. Tibbitts, 18; Oberlin, I. O. Brooks, 19; George Des Forges, 11; W. B. Maynard, 9; Edward Des Forges, 14; Charles Rosander, 15, and Frank Spaulding, 7. Total, Centralville, 81; Oberlin, 75.

Lowell Aerles No. 223, Eagles

A meeting of the fraternal order of Eagles was held last night at their headquarters with the Worthy President Edward F. Flanagan in the chair. Sixty-five applications for membership were received and Worthy President Flanagan stated that everything pointed to a most prosperous season.

The degree team is in fine shape for the competition drill to be held at the New England field day and the baseball team is practicing at every opportunity.

Betsy Ross Circle

Betsy Ross circle, No. 24, Ladies of the G. A. R. held a well attended meeting at their rooms on Central street last night. A strawberry supper preceded the meeting which consisted of routine business.

Garfield Colony, Pilgrim Fathers

The members of the Garfield colony of Pilgrim Fathers held their regular meeting last night in Pilgrim hall. A grist of regular business was taken up after which a social hour was enjoyed by all present. Miss Clara E. Donovan presided.

I. N. Foresters' Benefit Society

Branch O'Neil Crowley of the I. N. F. held their first summer meeting at Leather workers hall Sunday afternoon with Chief Ranger Cryan in the chair. Twelve new members were taken into the order and fourteen applications were received. A drum corps is being organized and rehearsals will be held in the near future. An outing is to be held on the banks of the Concord river during the month of July and two special cars have been engaged to carry the brothers to and from the grounds. The financial secretary, Thomas Neylis, was presented a handsome leather grip to carry the books of the organization. Refreshments were served and there were short addresses by Brothers Cryan, Linehan, Handley, Shanley and McCue. Several of the members furnished solos and the meeting closed by all singing "God Save Ireland."

Merrimack
NOW
LAST WEEK of the Most Popular Stock Company Lowell Ever Had. Presenting
"A YOUNG WIFE"
"Good-bye" Night, Saturday, June 7.
Next Week—Return to VAUDEVILLE
Eddie Foley and Other Acts and Photo-Plays.
Continuous—"Never Too Late."

STANLEY'S
ON THE MERRIMACK
The Beauty Spot of Two Cities
DANCING AFTERNOON AND EVENING

7-20-4
J. R. G. SULLIVAN'S
10c CIGAR
By far the largest selling brand of 10c cigars in the world. Factory, Manchester, N. H.
7-20-4 output now 800,000 weekly.

JOHN McMENAMIN
Proprietor of Marshall Ave. Greenhouse
JAMES O'LEARY, Manager
CUT FLOWERS and FLORAL DESIGNS
Personal Attention Given and Satisfaction Guaranteed.
Telephone 2719.
ORDERS TAKEN AT 242 MERRIMACK STREET

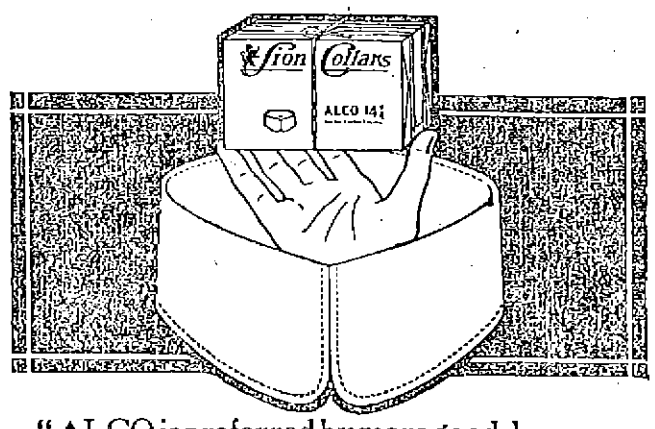

"ALCO is preferred by more good dressers than any other collar worn," says a fashion authority. The perfect close front with the patented "Lock-that-Locks." Buttons in a second with the strong "Slip-Over" button-hole. "CLIMAX" is the same shape but still lower.
Buy clean collars in the sanitary "LION Seald" package of 6 for 75c.—or as usual, 2 for 25c.
Lion Shirts & Collars
United Shirt & Collar Co., Makers, Troy, N. Y.

COAL
Good Coal
WELL SCREENED
And all put in your bins in one day, making a clean job of it. Let us file your order and be sure of the
LOWEST SUMMER PRICES
HORNE COAL CO.

DESPITE HIS YEARS, WESTON MAKES GOOD HEADWAY ON HIS 1500 MILE STROLL

NEW YORK, June 4.—After Edward P. Weston, the aged pedestrian, had left on his 1,500 mile walk to Minneapolis reports from various towns through New Jersey showed that he was holding up to his schedule of about twenty miles a day. Mr. Weston, though in his seventy-fifth year, expects to make Minneapolis by Aug. 2, exactly two months after he left this city. At his start he was given a hearty sendoff by President John H. Finley of the College of the City of New York and others. In automobiles watching the pedestrian's start were a number of well known persons who have long been interested in Weston, among them Stuyvesant Fish, Colonel William Jay, Thomas P. Fowler, president of the Ontario and Western railway; Gen. Thomas H. Hubbard, E. N. Morgan, Henry Clews and President F. D. Underwood of the Erie railroad. President Finley received Weston in his study a few minutes before he began his tramp and gave the old athlete the advice he metes out to his students when they go on a vacation—"Take a long walk, read a good book and make a new friend." Mr. Finley also handed Weston a copy of "The Joys of the Road," containing essays by Robert Louis Stevenson and John Burroughs, and provided him with a letter of introduction to George E. Vincent of the University of Minnesota. Weston wore a khaki suit, hobnail boots and a white silk round brim hat, light and cool. He appeared happy at the start, and reports from various places indicated he was in good spirits. His friends urged him to be careful of sunstroke during July. President Finley may join Weston somewhere in Pennsylvania and accompany him the rest of the way to Minneapolis.

EXTRA SPECIAL

SPECIAL $1.49 WASH DRESSES 79c

For the balance of this week, or while they last, you may purchase any $1.49 Wash Dress in the store for 79c

NEW SUMMER SUITS FOR WOMEN

Our ready-to-wear Suits are well made, regardless of price. The materials we use are selected by men of many years' experience in this line.

You will find here the newest shades and colorings, as well as all that is latest in style, cut and finish.

Suits that will please at these prices:

Suits which have been selling for up to $20.00. Some very unusual values, now going at

$7.98

Suit values ranging from $25.00 to $30.00 may be secured this week for

$11.98

All other Suits in stock; values up to $45.00, will be sold at the remarkable price of

$14.98

Linen Suits

You'll like one of these for your vacation. What is nicer for outing wear? Come in and see the splendid values we are offering (some are worth as high as $12.00). During this sale, your choice for

$6.98

THE MOST

Extraordinary Sale

LOWELL HAS EVER KNOWN

Just at this time when there is the greatest demand for thin, cool, summery clothes for women, we find it necessary to reduce our stock.

The instructions received from New York are so imperative that we have taken this means of making our large stock of Coats, Suits, Dresses, Skirts, Etc., vanish rapidly.

The stock is divided into lots as listed in this ad., making it a very easy matter for you to select the garments desired and secure wonderful values on new summer apparel before summer has hardly arrived.

WATCH OUR COAT STOCK DIMINISH

We have a line of handsome Summer Coats in which are included Serges, Diagonals, Bedfords, Etc. These are remarkable values for the prices quoted below. The stock has been sorted and is now on sale in two lots,

$4.98 AND $9.98

A great number of these Coats will answer very nicely for evening wear. Made in the new one and two button effects, they make just the sort of an evening wrap that is convenient to have through the summer and early autumn. Your choice,

$4.98 AND $9.98

YOU WILL FIND AMONG THESE COATS VALUES UP TO $20

EXTRA SPECIAL

Cotton striped Voile Dresses, worth $5.00 apiece. While they last—a wonderful bargain at $1.49

SERVICEABLE SERGE DRESSES

Three lots of Serge Dresses are on sale, made in plain serge, diagonals, and eponge. Many new and beautiful shades. Come in and see them. Values are here up to $20. The choice selections will go quickly at

$3.98

$5.98

$7.98

Silk and Messaline Dresses are Also On Sale

Tempting new Dresses made up of Silks and Messalines, in all the newest and latest designs. Many of these are worth from $25.00 to $30.00. During this sale

$7.98 and $14.98

SKIRTS

A $5 Value, on Sale at $2.98

One big lot of well made Skirts. Many different material to choose from. There's a skirt bargain here for you. All $5.00 values—now $2.98

New Linen Skirts which have been selling for $2.00, are now on sale at 98c

184-196 MERRIMACK STREET

A. L. BRAUS

184-196 MERRIMACK ST.

FORMERLY O'DONNELL'S

BOARD OF TRADE ANNUAL MEETING

Interesting Reports Read by Committees and Secretary John H. Murphy

From the annual report of the secretary, the reports of other officers and in particular, the accounts of the treasurer submitted last night at the annual meeting of the Lowell board of trade, it is evident to all that the board has made the past year the most active, fruitful and generally successful in its history as an organization. There was a large attendance at the meeting and great interest was shown in the work of the board.

The officers and directors elected were the following: George M. Harrigan, president; Robert F. Marden, first vice-president; Frank Hanchett, second vice-president; Patrick O'Hearn, third vice president; Edward E. Carney, treasurer; William F. Hills, auditor; William Cogger, clerk; Hon. James E. O'Donnell, ex-President Jesse H. Shepard, ex-President Walter S. Watson, ex-President Alonzo G. Walsh, ex-President Henry A. Smith, ex-President Harvey B. Greene, Erson B. Barlow, Otis W. Butler, Daniel F. Carroll, Milo D. Clay, Hon. John E. Drury, Harry Dunlap, Herford N. Elliott, Frederic A. Fisher, Robert Friend, Patrick Gilbride, Walter E. Guyette, Irving D. Kimball, George E. King, Dr. Joseph E. Lamoureux, Moses Marks, Benjamin J. Maloney, William A. Mitchell, Clarence H. Nelson, Frank Ricard, James C. Reilly, Arthur W. Saunders, Daniel W. Shannahan, John T. Sparks, George H. Taylor, Paul B. Wesson, George W. Trill; Rev. C. H. Williams representing Billerica; Dr. H. N. Larrabee, representing Tewksbury; William J. Quigley, representing Chelmsford; Hon. Edward Fisher, representing Westford.

In regard to the finances, with all bills paid there remains in the treasury of the board, the sum of $1857.87. The membership totals 805, of whom 552 have paid their dues and the remainder practically sure of payment soon.

Upon being unanimously re-elected president, George M. Harrigan briefly addressed the gathering of members, telling of the urgent need of their cooperation with the officers in pursuing the objects of the board. He said that the membership should be at least 1000. He announced his intention of striving to bring up the membership to that number and asked the members of the board to strive for the same end.

William H. Penn stated that in his opinion, it would not be a difficult matter for each one of the members to bring in a new member to the board and by way of demonstration, he submitted the name of James J. Norton who was elected a member.

Daniel F. Carroll offered a valuable suggestion, namely that a standing committee on fire prevention be chosen by the Lowell board, similar to that adopted by the Boston Chamber of Commerce.

A rising vote of thanks was extended to Secretary John H. Murphy for his efficient work as secretary during the past year, and he received many words of commendation from the officers and members.

The by laws of the organization were amended to specify the manner of filling the presidency in case of death, as follows:

"Section 2 of article 1 of the by-laws of the Lowell board of trade is hereby amended by adding thereto the following:

"Should the position of president become vacant by death or otherwise, the first vice president, or in the event of his absence or disability, the second vice president, shall become acting president and assume and perform all the duties of president until the vacancy is filled for the unexpired term at a special meeting of the corporation, or, if no such special meeting is called, until the election of a president at the next annual meeting."

Following is the report of the treasurer as approved by the auditor:

Expense:	
Telephone	$56.57
Rent of rooms	300.00
Printing and postage	361.54
Sundries, stenographers' pay, office supplies	695.85
Auto and carriage hire	48.25
Salary of secretary	1251.51
Tree planting campaign	134.50
Meetings and banquets	755.28
Association dues	30.00
Floral wreath	10.00
Convention at Washington	100.00
Lowell day medals	30.70
Total	$3542.32
Receipts:	
Balance June 1, 1912	$1535.44
Dues	3252.50
Sale of trees	34.00
Sale of banquet and meeting tickets	545.25
Total	$5700.19
Expenses	3542.32
Balance June 1, 1913	$1857.87

Remarkable Work of the Board

Through its activity and perseverance and through the untiring energy of Secretary Murphy, the success of the board has been very gratifying, particularly in the many ways in which it has benefited the city. It has advertised Lowell, brought new industries, introduced beneficial bills into the legislature, promoted the development of the Merrimack river, aided municipal affairs, devoting special days to certain objects, such as Lowell day, and has taken active measures toward the securing of better transportation facilities. All of these together with many more are brought out in the reports. Most interesting among these was the report of Secretary John H. Murphy, which was a resume of the work of the board. Mr. Robert Marden and President Harrigan supplemented this latter report with statements concerning the work of the highway committee, and the transportation committee. Following is the report of the transportation committee:

The year has been a busy one for the transportation committee, and while we have not many specific cases to cite, yet throughout the entire year many conferences have been held with the different officials of the Boston & Maine Railroad company, with a view of better traffic facilities, both as to the number of new trains, which we did not obtain, and the running of trains on time, on which some progress has been made. Also as to the opposing of discontinuance of certain trains which was accomplished.

We also conferred with the freight department in relation to the arrival of the afternoon freights in this city, and endeavored to have the service in that respect improved. Several conferences have been held with the street railway officials in relation to the trolley express, and while large advertisements are placed in the Boston papers showing the benefits and advantages to the cities and towns of Providence, Fall River, New Bedford, Taunton and intervening towns to Boston, on the south, and as far as Worcester on the west, yet our plea for service north of Boston has thus far received nothing but encouraging words.

The new night train to New York, which was secured, has been greatly appreciated by many people and is a distinct benefit to the city. The most specific transportation problem now before us is that of having the street railway company extend its tracks from the main line at Billerica Centre,

JOHN H. MURPHY,
Secretary.

up High street, to the entrance of the new car shops. After several conferences with the officials, a meeting was arranged on the ground in Billerica, and the engineers of the Boston & Maine railroad and the street railway company were brought together and the ground gone over. The chairman was informed yesterday that tentative plans have been drawn and are in the hands of the street railway company officials, and we are hoping that before the shops open the rails will be laid.

It was voted also to endorse a resolution to be sent to the legislature regarding the value of including the Merrimack river in the general improvement scheme about to be adopted by the state.

Secretary's Report

Following are abstracts from Secretary Murphy's report for the board:

The prospects of a greater Lowell were never brighter. Reports from engineers making commercial surveys of cities for public service corporations and large supply houses, state clearly that the opportunity for future development in Lowell is brighter than in any other city in New England.

The starting of the Patterson Rubber company and the opening of the mammoth railroad car shops in August, which will give employment to thousands of skilled hands, will naturally increase business owing to the added weekly wages paid, and will necessarily give great impetus to the growth and development of the city.

The efforts of the board of trade are in no small way responsible for this business activity, and is deserving of unstinted praise for the part it has taken in this development. Cooperating with the boards of the surrounding towns the influence of this board has been instrumental in bringing about a spirit of general business activity throughout "Greater Lowell."

The attention of the board was called to many matters concerning the city and the office of the secretary has developed into a clearing-house of commercial information.

The details of the office work can best be judged by the following record. There have been 2313 telephone calls recorded, 1558 persons called on the secretary and there have been 4413 pieces of mail received and 13,150 letters or cards mailed from the office.

The executive and standing committees have been in touch with many matters, and have discussed such subjects as, housing conditions, city planning, better street lighting, transportation matters, postal affairs and other matters of general interest to the city.

Statistics showing the growth of Lowell are omitted from this report, but may be found in the year book, a copy of which will be mailed each member.

It is almost impossible adequately to present a complete report of the projects undertaken by the board and this report is a resume of the more important accomplishments of the year.

The past year of the board has been one of construction and improvement in civic affairs. From the board has grown the formation of the community council, composed of five representatives from all the surrounding towns and their work in connection with the improvements of roads, is worthy of note. The Lowell Automobile league was formed from among members of the board and their interest in good roads and their cooperation with the board in the erection of signs indicating the best roads to Lowell was commented upon as a matter of enterprise.

Publicity Matters

The following appears in the report of the secretary, concerning the work of advertising the city and spreading abroad its fame.

Handicapped because of no fund for the purpose of advertising in regular ways, the secretary has lost no opportunity of spreading the fame of the city through every available channel.

Several articles concerning the city, each treated from a different viewpoint, outlining the advantages, opportunities, resources and standing of the city have appeared from time to time in the local press, and also have found their way into the columns of newspapers and magazines of other cities. Our Year Book, a publication setting forth the statistics of the city, showing views of the public buildings, parks, river banks, large manufacturing plants, and containing information of a commercial value, is distributed to the libraries of all large cities, and many are sent to the American representatives in foreign countries.

New Industries

The securing of new industries is an important part of board of trade work. At the present time there are very few available factories and none of large dimensions. Very valuable assistance has been rendered by the New England lines' industrial bureau, and the service of that institution is worthy of praise for assisting in securing new industries for cities along its lines.

The necessity of a factory building to accommodate new industries is keenly felt and the problem of interesting capital to build such a building has taken considerable time of the secretary. At present, negotiations are pending for the erection of the factory, but many details involved are naturally of such a nature as to work out slowly.

The following new industries located here during the year: George H. Tilton Hosiery Co., hosiery, manufacture, 50 employees; Merton Silk Mills, manufacturing silk ribbons, 150 employees; Massachusetts highway commission, repair shop, 25 employes; Air-O-Vac Co., manufacturing vacuum cleaners, 50 employes; Barry Shoe Co., and Columbia Textile Co.

The Patterson Rubber Company was the largest industry secured, and is about ready to begin operations, manufacturing automobile tires. The company has erected a splendid factory containing 75,000 square feet, and also an up-to-date power plant, and has expended about $250,000 on the entire plant. Skilled workmen will be required and good wages paid. Additional buildings will be erected for the manufacture of elastic thread.

The erection of the large car shops of the B. & M. and N. Y., N. H. & H. railroad continues and it is expected that the shops will be completed by August. These shops will provide employment for about 2500 men, and arrangements are now under way to prepare for the influx of mechanics and their families. A list of available houses and tenements is being prepared, and the headquarters of the board will be at the disposal of people seeking information concerning the city. The street railway company has been petitioned to connect the plant with its main line in Billerica to Lowell.

Regarding Transportation

Many conferences were held with various railroad officials concerning freight facilities and passenger service of the city.

The board was represented before the interstate commerce commission at an investigation of the rates, practices and service of the B. & M., and N. Y., N. H. & H. railroads. Several shippers and consignees protested in regard to service and rates and the matter is now in the hands of Commissioner Prouty. Complaints from shippers have been called to the attention of the proper officials and in most cases improvement in service was promised and effected.

The passenger service, while it is far from being satisfactory, was discussed with the officials in charge and while no new trains to Boston were secured, a curtailment of existing train service was avoided and our suggestions for better service were renewed during the preparation of the new summer schedules.

An additional New York night train was put in operation and sleeping car accommodations were secured, a sleeping car being reserved exclusively for Lowell people.

This arrangement eliminates the feature of leaving the train before the time of street car service in the morning, and also allows passengers to occupy their berths at 9.45 p. m., and avoid the delay of waiting for the train due at 11.50 p. m.

Trolley Express

The board has made repeated attempts to secure the introduction of trolley express and have had the assurance of the officials of the Bay State Street Railway company, that the matter is being attended to and that the necessary preliminary work leading to operation of the system is being rushed. The franchises for conducting trolley express have been obtained from all cities and towns in this district and it is the earnest hope of the business men that the system will be inaugurated as soon as possible.

The benefits that will accrue from the operation of the trolley express are many and an industrial section is bound to reap particular advantages.

Delivery of Telegrams

After exchanging many communications relative to excessive charges for the delivery of telegrams, the Western Union Co. has established a system of free delivery of all telegrams within the city limits. Sunday service is now also at the disposal of citizens by the use of telephone con-

Continued to page ten

The VANDERBILT HOTEL
34th ST. EAST AT PARK AVE., N.Y.
Subway Entrance

At the focal point of the terminal zone, on the crest of Murray Hill, cooled by Southern breezes from the sea, artificially fed by chilled air, 600 sunlit rooms.

TARIFF:

Sing'e rooms	Per Day—$3, $4, $5, $6
Double rooms	$5, $6, $7, $8
Double bedrooms, boudoir dressing-room and bath	$8, $10, $12
Suites—Parlor, bedroom and bath	$10, $12, $15

Each room with bath — Special rates for Summer

T. M. Hilliard, Managing Director
William H. Marshall, Manager

A FAMOUS FRENCH SKIN SPECIALIST

Professor Sabouraud says: "The importance of sulphur should be committed to memory."

Because sulphur is so valuable in treating all skin diseases, many attempts have been made to incorporate it in a cream.

In SULPHOLAC, a highly prized germ destroyer is combined with sulphur to produce the perfect skin remedy. A soft, smooth cream, readily taken up by the skin, SULPHOLAC penetrates below the surface. It reaches the seat of the trouble and eradicates it.

The safe, clean, sure remedy for acne, pimples, blackheads, rash, ringworm, shingles—even chronic eczema, is promptly relieved.

At druggists—50c, with directions. For free sample, write Hudson & Co., Inc., 149-151 West 25th St., New York.

RINGLING BROTHERS HAVE WONDERFUL TRAVELING EQUIPMENT

THE KNIGHTING OF JOAN OF ARC, AN IMPRESSIVE SCENE FROM RINGLING BROS' CIRCUS

A train one mile in length is required to haul the great Ringling Brothers' circus from city to city. It travels in five sections. It has eighty-five double-length cars. It is the home of 1250 men, women and children. They speak twenty-nine languages. The train is a tower of Babel on wheels. The family within the Pullmans is very happy and contented, for they have every comfort. And they are domestic. Like the snail, they carry their house around with them.

The first section of the train carries the commissary department. This section leaves town every night for the next day's stand just after supper, so that there may be no delay in getting breakfast in the morning. A corps of 90 cooks, waiters and kitchen helpers and 150 horses travel on it. As soon as they arrive in town they unload the kitchen and hotel equipment and haul it to the grounds. The fires are burning in the hotel ranges by the time they reach the "lot." Twenty minutes after, the kitchen and dining-room are erected, coffee is boiling and breakfast is well under way.

On the second section come the menagerie and horses. The third train carries the vast equipment of the new spectacle, "Joan of Arc." On the fourth section are the fourteen acres of canvas, the hundreds of ring properties, rigging, poles, seats, shops and the parade vehicles. The performers, the business staff and the elephants and camels come on the last train. By this time breakfast is ready.

And the cooks and chefs have had a big job. But they are used to it. They know how to handle three big banquets every day, because they are artists. They have prepared for this one breakfast 5000 pancakes, 600 pounds of pork chops, fifteen bushels of potatoes, 150 gallons of coffee and many other things in like amounts. As soon as all this is eaten, they begin preparations for dinner. When dinner is over there is supper to think about. After supper the dining-room and kitchens are packed up. The ranges are folded into wagons. The dishes are washed and pigeonholed. The queerest hotel in the world is whisked away to the next town, where the same program is repeated.

This is only one of the institutions found in the city of "Ringlingville." There is also a postoffice. Mail is received there from every quarter of the globe. And there is a dynamo plant, which furnishes power for 6,000 electric globes, arc lights and beacons. And there are all kinds of shops in Ringlingville. You can have a wagon made and beautifully painted. You can have a horse shod. You can get a shave. You can have a tooth pulled, if you are not feeling well, there is the doctor to go to. You can have your shoes half-soled. You can have a suit of clothes made. You can get a Turkish bath. Then you can go to the library and read for an hour. All this time there is a detective force to protect you and a lawyer to advise you.

In the zoo there are 1000 animals. In the stables there are 650 horses. In the dressing-rooms there are 375 performers. There is no other city like this one on earth. It will annex itself to Lowell on Wednesday, June 11. The performance begins with the wonderful spectacle of "Joan of Arc", with 1200 special performers, a ballet of 300 dancing girls, 600 horses and a trainload of special scenery, costumes and properties.

BOARD OF TRADE

Continued

nections with Boston without any extra charge for telephone service.

Waterways—The Merrimack

The growing interest of the people of the Merrimack valley in the question of the development of the river is evidenced by the attendance at the many hearings on the question held before government officials and state commissions.

The board was represented at hearings held at Lowell, Lawrence and Boston, and in each case facts were presented tending to show the desirability of making the river navigable.

Facts and figures dealing with the commercial relations of the city and its industries were prepared and presented to Col. Abbott, U.S. engineer in charge of surveys of the river, and copies also furnished the Merrimack valley waterway board of Massachusetts.

The committee on waterways and the executive committee endorsed the bill calling for an appropriation of $5,000,000 for river improvements.

Associations of Board

The board through its offices is associated with the following organizations: Massachusetts State Board of Trade, Massachusetts Civic league, Atlantic Deeper Waterways association, National Rivers and Harbors congress, New England association of Commercial Executives, National Association of Commercial Executives, Chambers of Commerce of the World, American Civic association.

The board is represented by delegates at the meetings of the various organizations.

Work of the Press

The local newspapers have loyally supported the board and given wide publicity to the many projects of the board during the year.

The liberality with which space was devoted to the work of the board is deserving of especial thanks, and this opportunity is taken to express the appreciation of the board for the assistance rendered by the press.

The secretary desires to express his personal gratitude for the many acts of kindness and helpful suggestions extended by the staff of all papers during the year.

Especial credit is due the officers of the board, who have given freely of their time in an endeavor to enlarge the influence of the organization in the upbuilding of the community.

The executive committee and standing committees of the board are entitled to much credit for their unselfish efforts in the performance of their duty in the consideration of matters referred to them.

The growing importance of a board of trade in the commercial progress of a city is manifest.

The field for work is large and ever increasing, and the good accomplished is measured by the ability of the organization to perform its duty to the city. The subscribing members of this board have cause to be proud of their affiliation and are entitled to credit for the accomplishments of the organization.

The interests of the board are for greater Lowell, first, last and always.

FEARFUL CASE OF PILES CURED

Suffered Intensely, Resinol Brought Instant Relief

The same soothing, healing, antiseptic medication that makes Resinol so remarkably successful for skin troubles, affords immediate relief in the most distressing cases of itching, painful and bleeding piles. Miss Mazie Russell, 1254 N. Gay street, Baltimore, writes:

April 24, 1913—"I had a most severe case of piles. I suffered day and night. I could not sleep or even lie down, and everyone told me the only relief for me would be an operation, and that I dreaded. I was almost wild with pain. I read of Resinol Soap and Resinol Ointment and sent for samples. The first application gave me instant relief. After using only two jars of Resinol Ointment and Resinol Soap, I can truthfully say that Resinol completely cured me.

"I hope all other poor sufferers will them as it did me, for I can never them as it di dme, for I can never say enough in praise of it—for it does more than is even claimed for it."—(Signed) Mazie Russell.

Better proof, even than such a letter, is to try Resinol yourself and see how quickly the trouble disappears. For free trial write to Dept. 46-S, Resinol Baltimore, Md. Resinol Ointment and Resinol Soap are sold by all druggists.

I.W.W. EDITOR CONVICTED

Published Matter Hostile to Government

PATERSON, N. J., June 4.—Alexander Scott, editor of the Weekly Issue, an organ of the Industrial Workers of the World, published in Passaic, was convicted yesterday afternoon of publishing matter hostile to government in that he attacked the police authorities for their method of handling the silk workers' strike.

Scott was convicted under an act passed shortly after the assassination of President McKinley. His offence constitutes a high misdemeanor, punishable by a maximum term of seven years' imprisonment. The jury recommended mercy.

After Scott's conviction the court began at once the selection of a jury to try a long list of strikers charged with unlawful assemblage. None of the leaders of the Industrial Workers of the World who are to be tried soon by a "foreign" jury for inciting to riot is in this list.

ASSEMBLY TO ADJOURN

Connecticut Legislature Makes Active Windup

HARTFORD, Conn., June 4.—Under constitutional amendment adopted by the people since the last session the general assembly will adjourn sine die late today. This will be the first time a legislative body in this state has expired by limitation and the session of five months is in striking comparison with many of its predecessors which dragged along until the "frosts had come." Today found the general assembly in better shape for adjournment than had been expected.

On Monday there were several hundred bills pending but yesterday the number was reduced to about one hundred, a sufficient allowance for an active windup. The burden has now been thrown upon Governor Baldwin. There are scores of measures awaiting his approval or veto. Under the constitution the governor has three legislative days in which to approve a measure. Customarily the legislature has recessed to give the governor a breathing spell, but it will be close to midnight before the end comes and engrossing clerks will have had no chance to send in all the measures adopted.

DOG SAVES BOY'S LIFE

Malden Child Was Sinking When Rescued

BOSTON, June 4.—"Gervon," a large brindle bulldog, plunged three feet into a mud hole at the foot of Granville avenue, Malden, yesterday, and rescued his little master, Robert Malpizzi, 2 years old, the youngest child of Mr. and Mrs. Hyacinthe Malpizzi, 764 Granville avenue, who was sinking in the murky waters.

The dog then swam to a small beach of sand at the west end of the mud hole and deposited his limp burden on a sward of green grass. A few minutes later Albert I. Steeves, a local milk dealer, who was driving a herd of cows to pasture nearby, heard the cries of the dog and found the little lad apparently lifeless with his securer standing sentinel over his unconscious form.

"Gervon" only wagged his tail when Mr. Steeves picked up the boy and started to carry him to his home. This is the second rescue that the dog has figured in within the last few months.

PLANTING SEASON HERE

Now is the time to plant fruit and ornamental trees, shrubs and vines. Don't send out of town when you can buy better goods grown at home at less cost, considering the quality of the stock. Skilful planting done at cost. Save money by trading at home. For full particulars call at J. J. McManmon's, 6 Prescott street. Nurseries at Dracut.

A. G. POLLARD CO.

The Store For Thrifty People

$5.00

Silk Waists

$2.98

EACH

Regular Prices $5.00, $6.00 and $7.50

We will place on sale Thursday morning 500 Silk Waists at Half Price and Less, made of Messaline, Chiffon, Crepe de Chine, Jap. Silk and Taffeta, all sizes, 34 to 46; all perfect goods and this season's styles. A large variety of styles and mostly one of a kind.

ONLY **$2.98** EACH

CLOAK DEPT. SECOND FLOOR

MEN'S WARM WEATHER UNDERWEAR

Combination Suits Underpriced

The following specials coming as they do at the very first of the season, should meet the approval of every buyer of men's wear—for how easier can you save money?

50 DOZEN JERSEY RIBBED COMBINATION SUITS—Balbriggan finish, with short sleeves, ankle or knee length; pearl buttons, French neck, wide knee or long cuff, closed crotch. Regular price $1.00.

Only 65c Each

24 DOZEN "POROSKNIT" in seconds, white only. The lightest weight garment made; full of "breathing holes" for the body. Knee length, short sleeves, closed crotch, reinforced back gusset. Regular price $1.00.

Only 65c Each

NOW ON SALE

MEN'S DEPT. STREET FLOOR

Commencement 1913

We would respectfully invite you to inspect our

MERRIMACK ST. WINDOW

For the finest display of

COMMENCEMENT DRESS FABRICS

AND

COMMENCEMENT REQUISITES

That we have ever shown. All that is new and up-to-date in Plain and Embroidered Fabrics are here shown.

Sale Palmer Street—Centre Aisle

NOTE—All 1913 graduates who have not yet received a Sample Book of these Fabrics, may have one upon request.

All telephone or mail orders given immediate attention.

J. L. CHALIFOUX CO.

COR. CENTRAL & MIDDLE STS.

Lowell's Greatest Ready-to-Wear Store

Wooltex Sale

STARTS TOMORROW

LADIES' HIGH GRADE CLOAKS AND SUITS

$17.89 Each

All our high price goods must go. When you get a WOOLTEX garment at a cut price, BUY IT. It surely is a bargain. The quantity of garments in this sale is small, about 25 suits and 20 coats, but the **Quality Is Good.** These sold for $25 to $40 and have all the points of superiority found in Wooltex. The materials are the best and newest, the colors are blues, grays, black, browns, etc.

$3.00 Wooltex Wash Skirts, **$1.98**

$3.00 Wash Dresses, **$1.98**

Graduation Dresses, all kinds, **$2.98 to $20**

SILK KIMONA SALE

$2.69

WORTH $5.00 AND $6.00

The entire sample line of a high grade manufacturer. They are made of heavy China Silks, Oriental, Jap Silks, Etc. There are numerous styles including the empire, all combinations of colors, white and blue, white and pink, red and tan, light blue, etc. All trimmed with satin ribbon to match. An exceptional chance for a bride or anyone who is preparing for a vacation.

May Abolish Shuttle Train

LAWRENCE, June 4.—The collision between a shuttle train and a Lawrence bound train on the main line of the Boston & Maine road yesterday morning in which 20 persons were injured may result in the abolishing of the shuttle train system running between North and South Lawrence stations.

Bar Pictures of Fight

BOSTON, June 4.—All moving picture exhibitions of the recent McCarty-Pelky fight in Canada, which resulted in the death of Luther McCarthy, who was looked upon up to that time as America's real "white hope," were yesterday barred from this city by Mayor Fitzgerald.

The pictures, it is understood, show vividly the blow which killed McCarty and also show him collapsing to the floor of ring and the efforts that were made to revive him.

WHY NOT TRY POPHAM'S ASTHMA REMEDY

Gives Prompt and Positive Relief in Every Case. Sold by Druggists. Price $1.00. Trial Package by Mail 10c.

WILLIAMS MFG. CO., Props. Cleveland, O.

For sale by Falls & Burkinshaw.

THE SUN CLASSIFIED ADVERTISEMENTS

TO LET

LARGE FURNISHED - FRONT rooms and side rooms, with steam heat and electric light, to let; also furnished rooms for light housekeeping; $1 week and up. 75 East Merrimack street.

MEADOW LAND TO LET OR FOR sale. Reasonable terms. Soil is rich and requires little fertilizing for planting purposes, or would yield splendid hay crop; about 5 acres in the lot, which is located on Trull road, adjoining Riley farm in Tewksbury. For further particulars inquire 824 Rogers street.

TWO FIVE ROOM FLATS TO LET. Inquire at 27 Newhall st., or at 225 Woburn st. Tel. 3425-M.

7-ROOM TENEMENT TO LET; SUNny and airy, bath room, hot and cold water. Call 8 Cranes ave., or tel. 3937-M.

TWO LARGE ROOMS TO LET FOR light housekeeping; 75c each. 59 Blossom st.

TENEMENTS TO RENT, WITH three or five rooms, and in a good condition, between Westford and Middlesex sts. Address F. Piche, 22 Howard st.

ROOMS TO LET BY THE DAY OR night; rooms to let by the week from $1 up; also two rooms for light housekeeping. 278 Central st.

TWO LARGE FRONT FURNISHED rooms to let at Hamilton Chambers, 19 Hurd st.

ROOM SUITABLE FOR BARBER shop or business office, to let, on second floor of the Harrington building, 62 Central st.

CHEAP RENT—SIX NEW FLATS, 65 Elm st., $6 month, large 5-room flat, 43 Prospect st., $8 month; flats on Cushing st., $1.25 a week; four big flats at 145 Elm st., 5 rooms each; all new. Jos. Flynn, 71 Chapel st.

FURNISHED ROOM TO LET

For a clean, well kept, convenient room, go to The Hamilton Chambers, 19-21 Hurd street, next to A. E. O'Neir & Co.'s Furniture Store.

TO RENT

Desirable Offices in Traders Bank Building,

38-40 Middlesex Street.

OFFICE TO LET

Front office to let, Odd Fellows building, 84 Middlesex st., private office connected; reasonable rent. Apply to the janitor.

TO LET

DESIRABLE COTTAGE OF SEVEN rooms to let in the Highlands. Tel. 2010.

ONE HALF DOUBLE COTTAGE TO let at 171 Warren st. Apply 134 Sixth street.

5-ROOM FLAT TO LET; PANTRY, bath and set tubs; 11 Fay st., cor. Gorham. Inquire on premises.

TENEMENT OF FOUR ROOMS TO let, opposite post office. Inquire 34 Gorham st.

SIX ROOM FLAT, PANTRY, BATH and spare attic to let; 65 Ludlam st.; rent reasonable.

NEAR FORT HILL PARK, 5 ROOM flat to let; steam heat, screens, all modern improvements. 204 Pleasant st.

NICE APARTMENT OF 3 ROOMS furnished for light housekeeping, to let at 65 Coburn st. Rent $2.50 a week. Inquire 10 Sanborn st.

FLAT OF FIVE ROOMS TO LET AT 11 Floyd st.; bath, pantry, hot water, in best repair.

SUITE OF ROOMS TO LET FOR light housekeeping. Apply 179 Middlesex st.

TENEMENTS TO LET; UPSTAIRS and downstairs, having 5 rooms each; separate toilets; newly painted and papered. Call 61 or 63 Crosby st.

ROOMS TO LET—$1 to $4 per week, 25c. to 50c. per night. Apply 34 Bridge st.

STORE TO LET; CENTRALLY LOcated; 140 ft. deep and 30 ft. wide; suitable for garage, laundry or shoe repairing; rent reasonable; 512 Central st. Inquire 795 Bridge st., or 15 Salem st.

MODERN FLATS TO LET; LOW rent; Davis sq. Inquire F. W. Barrows, 646 Gorham st.

ONE 6-ROOM TENEMENT AT 108 Chapel st., and a 5-room tenement at 63 Chambers st., to let; rent reasonable. Apply to Mr. Kelley, 108 Chapel st.

TWO FURNISHED ROOMS FOR light housekeeping, fitted with gas stove, to let, at 19 Hurd st.

LARGE DOWNSTAIRS FRONT ROOM to let; bath and heat at 633 Central street.

TENEMENT OF FOUR ROOMS TO let, in Pawtucketville, near bridge. Inquire 89 Varnum ave.

PLEASANT TENEMENT OF SIX rooms, to let, in Pawtucketville, with bath, gas and open plumbing. Served by two car lines. Inquire 89 Varnum ave.

FIRST CLASS BOARD AND ROOMS to let; steam heat; most desirable residential district in the city; one minute's walk from Westford st. car line. Inquire Mrs. Nettie Saunders, 68 Gates st. Tel. 2686.

CLUB ROOM TO LET

Odd Fellows' building, 84 Middlesex street. Elevator service. Apply to the janitor.

If you want help at home or in your business, try The Sun "Want" column.

SPECIAL NOTICES

STEAMING FEATHERS AND CANE seating, by Arthur J. Mason, 10 Beharrell ave., Centralville. Tel. 2815-W. Goods called for and returned.

GREENALL'S OINTMENT FOR rheumatism is worth its weight in solid gold. Sold at Goodale's, Lowell Pharmacy and Davis Sq. drug stores.

BE SURE AND CONSULT E. F. Gilligan & Co., about your painting and papering; lowest prices; all work guaranteed; estimates cheerfully given on all jobs, large or small. Residence 130 Bowers st. Tel. 3334-W.

TEACHER OF SEVERAL YEARS experience, will give private lessons in all branches of the English language, and mathematics. Miss K. E. Cavanaugh, 129 Lilleweilyn st.

M. J. HENRY, 258 MERRIMACK ST., room 1. Buttons made to order. Accordion and side plaiting to order. Pinking to order. Button holes made to order on latest style button hole machine. Good work. Prompt service. Reasonable prices.

PIANOS AND ORGANS TUNED AND repaired. Tuning $1. J. Kershaw, 190 Cumberland road. Tel. 844-J.

BENTS NO. 1 KILLS LICE ON children. Excellent for brown tail itch, itching; ivy poison, hives, mange, fall rheum, falling hair. 25 cents at Falls & Burkinshaw's.

DIMBURG CO., CHIMNEY EXPERTS —Chimneys swept and repaired. Residence 1128 Bridge st. Tel. 945-W.

THE SUN IN BOSTON—THE SUN IS on sale every day at both news stands of the Union station in Boston. Don't forget this when taking your train for Lowell.

Chronic Diseases

SUCCESSFULLY TREATED BY THE MAGRAW METHOD

"I was troubled for many years with enlargement of the liver, indigestion and asthma and could obtain at the most only a temporary relief by the use of medicines and I tried several doctors and every remedy I heard of, but not until I tried your Mechano-Therapy treatment did I get permanent relief. It is now 11 months since I stopped treating with you and there has been no recurrence of my troubles. Mr. H. G. S." You can read the original letter at the Lowell office. Constipation, piles, rheumatism, sleeplessness, St. Vitus' dance, persistent headache, muscle wasting, obesity, bronchitis, neuritis, asthma, dyspepsia, kidney and liver troubles and female diseases treated. F. A. Magraw, Doctor of Mechano-Therapy, 37 Central street, room 11. Sundays and Thursdays only, 3 to 5, 7 to 8 p. m. Consultation and advice free. Telephone 673.

If you want help at home or in your business, try The Sun "Want" column.

LOST AND FOUND

POCKETBOOK FOUND IN OLD Meadow road; small sum of money. Owner can have at 435 Gorham st., by paying for ads. Tel. 2917.

RAILROAD BOOK LOST, LOWELL to Boston. Return to 7 Burns st.

POCKETBOOK CONTAINING SUM of money, lost. Finder will receive reward on returning same to W. P. Atwood, 17 19th st.

CLAIRVOYANT

MME. FRANKLAND, CLAIRVOYant and palmist can be consulted on all affairs of life. No matter what your troubles may be, she can and will help you. Parlors strictly private. 47 Kirk st. Hours: 10 a. m. to 8 p. m.

CARD READING—PAST, PRESENT and future, 10c and 25c. Madam Cory, 372 Bridge st., room 1.

MISCELLANEOUS

ROOMS PAPERED, $1.75 UPWARDS; rooms painted, $1.25; whitewashing, 25c and 35c a ceiling, all including stock. J. J. Hayden & Sons, 1006 Central st.

PROF. EHRLICH'S "606" SALVARSAN

Administered in the veins at Dr. Temple's Lowell office. NO LOSS OF TIME from business. NO PAIN. Lues, malaria, locomotor ataxia and various forms of skin disease arising from blood poison.

This solves the problem of the centuries and rids the world of the WORST SCOURGE that the human race has known. RESULTS IMMEDIATE. Wasserman blood tests made. Also treats cancers, tumors, all acute and chronic blood and nervous diseases of men and women, hydrocele, varicocele, Stricture, prostatic diseases, piles, fistula, fissures, ulcers, and rectal diseases, WITHOUT THE USE OF THE KNIFE. Diseases of the eye, ear, nose, throat, skin, stomach, liver, kidneys, bladder, bowels, and rectum, epilepsy, and all nervous diseases.

Terms always made to suit the convenience of anyone applying for treatment, and very reasonable charges. Do not treat elsewhere until you have investigated methods and terms. Lowell office, 31 Central street, Mansur block, Wednesdays, 2 to 4, 7 to 8. Sundays, 10 to 12.

Consultation, Examination, Advice FREE

WE WILL PAPER YOUR ROOMS FOR $2.00

And furnish the wall paper. Dealer in wall papers at very lowest prices, also paperhanging, whitewashing and painting. Estimates given on large or small jobs. All work guaranteed.

MAX GOLDSTEIN

155 Chelmsford Street Tel. 2897

MONEY TO LOAN

READY CASH

Supplied to all borrowers on plain note AT LOWEST POSSIBLE RATES

$5 costs	.75	Lic. No. 92.
$10 costs	$1.50	Open Mon.
$15 costs	$1.50	Sat. Eve.

Monthly or weekly payments at legal rates of interest.

LOWELL LOAN CO.

22 CENTRAL STREET
Fourth Floor

CREDIT TO ALL

LOANS

Made on short notice without publicity.

We give you the money so cheap that you can't afford to owe anyone else and at charges that honest people can afford to pay. New Methods.

Borow $10.00	Pay back $11.50
Borow $15.00	Pay back $16.50
Borrow $20.00	Pay back $22.00
Borrow $25.00	Pay back $27.50
Borrow $30.00	Pay back $33.00
Borrow $40.00	Pay back $44.00
Borrow $50.00	Pay back $55.00

In monthly or weekly payments. Legal rates of interest. Credit once established with us is as good as a bank account in time of need. Our rates and plans have proved to be the best because our customers are glad to come again.

MERRIMACK LOAN COMPANY

Room 3, 81 Merrimack street, 17 John street. Hours: 8 a. m. to 6 p. m. Monday and Saturdays until 9 p. m. Tel. connection. License No. 61.

SUMMER RESORTS

CAMP AT BELLE GROVE TO LET or for sale. Inquire 51 Gates st. Phone Lowell 1451-W.

FOUR ROOM CAMP TO LET CHEAP. Address Emily Shaw, Tyngsboro, Mass. Take Nashua car, near state line.

NEW BEACH HOUSE TO LET; 7 rooms furnished and sleeping porch, at Oak Island, Revere. June and Sept. $40; July and Aug. $50. Photo at Campbell's, Sun bldg.

Taylor Roofing Co., Inc.

Use galvanized iron cut nails for shingling, size 4 penny; they do the best work. Gravel roofing done promptly and well.

TEL. 969, 140 HUMPHREY ST.

LEGAL NOTICES

COMMONWEALTH OF MASSACHUSETTS. Middlesex, ss. Probate Court. To all persons interested in the estate of James U. Gage, late of Lowell, in said County, deceased:

Whereas, John J. Pickman, the executor of the will of said deceased, has presented for allowance, the account of his administration upon the estate of said deceased:

You are hereby cited to appear at a Probate Court, to be held at Lowell, in said County, on the seventeenth day of June, A. D. 1913, at nine o'clock in the forenoon, to show cause, if any you have, why the same should not be allowed.

And said executor is ordered to serve this citation by delivering a copy thereof to all persons interested in the estate fourteen days at least before said Court, or by publishing the same once in each week, for three successive weeks, in The Lowell Sun, a newspaper published in Lowell, the last publication to be one day at least before said Court, and by mailing, postpaid, a copy of this citation to all known persons interested in the estate seven days at least before said Court.

Witness, Charles J. McIntire, Esquire, First Judge of said Court, this twenty-ninth day of May, in the year one thousand nine hundred and thirteen.

W. E. ROGERS, Register.

COMMONWEALTH OF MASSACHUSETTS. Middlesex, ss. Probate Court.

To the heirs-at-law, next of kin and all other persons interested in the estate of Peter E. Ekstrom, late of Tyngsborough, in said County, deceased.

Whereas, certain instruments purporting to be the last will and testament—and one codicil of said deceased have been presented to said Court, for Probate, by Adolph F. Ekstrom, who prays that letters testamentary may be issued to him, the executor therein named, without giving a surety on his official bond.

You are hereby cited to appear at a Probate Court, to be held at Lowell, in said County of Middlesex, on the seventeenth day of June, A. D., 1913, at nine o'clock in the forenoon, to show cause, if any you have, why the same should not be granted.

And said petitioner is hereby directed to give public notice thereof, by publishing this citation once in each week, for three successive weeks in The Lowell Sun, a newspaper published in Lowell, the last publication to be one day, at least, before said Court, and by mailing post-paid, or delivering a copy of this citation to all known persons interested in the estate, seven days at least before said Court.

Witness, Charles J. McIntire, Esquire, First Judge of said Court, this third day of June, in the year one thousand nine hundred and thirteen.

W. E. ROGERS, Register.

HELP WANTED

SHOE STORE MANAGER WANTED. One to act as salesman and manager for store in Lowell. Address O. S. Spence, 233 Washington st., Boston, with references, or call at 143 Central st., Thursday afternoon.

SITUATIONS WANTED

POSITION WANTED IN DRY GOODS or grocery store, by an American young man. Address Chas. H. Verity, 32 Bridge st.

FOR SALE

MERRILL UPRIGHT PIANO FOR sale. Large size, made in Boston; mahogany case, beautiful design; used six months; price $409; special price $255 cash, $10 per month. Lord & Co., 256 Essex st., Lawrence.

MORRIS CANOE FOR SALE, TWO paddles, two back rests, carpet and cushions. Address Box 283, Nashua, N. H., or phone 1107-M, Nashua.

STORY & CLARK UPRIGHT PIANO for sale. Nearly new; mahogany case; $450 one year ago; price $225 cash, $2.50 per week. Lord & Co., 256 Essex st., Lawrence.

GLENWOOD PARLOR STOVE FOR sale. Apply 31 Fargent st.

LESTER UPRIGHT PIANO FOR sale; medium size, mahogany case, plain panels, very little use; cost $400, sell $219 cash, $2.25 per week. Lord & Co., 256 Essex st., Lawrence.

LORD & CO., UPRIGHT PIANO FOR sale. Medium size, mahogany case, beautiful carved panels; guaranteed like new; cost $350 new; $195 cash, $2 per week. Lord & Co., 256 Essex st., Lawrence, Mass.

ANY RESPONSIBLE SMALL FAMily can have my elegant upright piano, never used, for $1 down and $1 per week. Price arranged to suit you and delivered free if taken at once. Write O 23, Sun Office.

NEW ENGLAND UPRIGHT PIANO for sale. Large size, circassian walnut case, swell ends; see it; price $145 cash, $1.75 per week. Lord & Co., 256 Essex st., Lawrence.

NICE SQUARE PIANO IN FIRST class condition, with carved legs, for sale, for $25. 747 Merrimack st.

BOARDING AND LODGING HOUSE for sale; 30 rooms, newly furnished, steam heat and baths; rent low for location and size. Apply on premises, 19 Hurd st.

REAL ESTATE FOR SALE

7-ROOM COTTAGE FOR SALE; ALL modern improvements, 870 Lakeview avenue. Newly painted inside and outside, can be purchased for a small amount down and remainder as rent, as owner is to move to another part of city. Inquire on premises.

NEAR HOSFORD SQUARE—TWO tenements, 5 and 6 rooms, baths, hot water, $3400. Near Gorham, very good two flat house, baths, etc., at a bargain. Near High st., cosy 7-room cottage, steam heat, etc., reasonable price. Near the armory, splendid 2-family house, all conveniences, good trade. Stevens st., good 2-tenement bargain. Near Bridge, sacrifice sale of a nice 2-family house with baths. Good list of investment properties, two tenements and cottages all sections. Insurance of all kinds, lowest rates, quick settlements. M. J. Sharkey, 22 Central st. Tel. Open Saturday and Monday evenings.

AT A VERY LOW PRICE FOR IMmediate sale, 8-room house in good repair, recently papered and painted, and newly shingled. Barn 18x24, just built, acre of best land, situated on Brookside street, Dracut Navy Yard. Cars pass the door. Inquire P. Cogger, Riverside st. Tel. 2970.

6-ACRE FARM FOR SALE

1 mile from Lowell line, 5 minutes' walk from electrics. Location high, sightly, on main road, near neighbors. House 7 rooms, pantry, water in house, cemented cellar, small stable, hen house 46 ft. long. Land good, with variety of fruit. Price $3000 on terms. For real estate bargains call on

W. E. DODGE, 9 Central St.

FOR SALE

Near Middlesex st., 7 room house, large barn, 23,000 ft. of land. Will be sold at a bargain. Near Hildreth and Bridge sts., 8 room house. Price $1050. 2½ miles from Merrimack square, 100 acre farm, good set of buildings. Price $3100.

G. L. HUBBARD, 73 First St.

HELP WANTED

TWO SECOND CHEFS AND ONE all round cook wanted in restaurant; kitchen girls, table girls, and dishwashers, in restaurants and boarding houses; also first class house girls; plenty of work for those who want it. The day to call is every day. City Employment Office, 121 Central st. Telephone 234.

PIANO PLAYER WANTED, TO PLAY evenings in moving picture theatre; must be experienced and well recommended. Apply Alhambra theatre after 1 p. m.

TAILOR WANTED, OR A HELPER. Apply at Tailor shop, 209 Dutton st.

MACHINE GIRLS AND IRONERS wanted at Middlesex Laundry.

KNITTERS WANTED. (FEMALE.) wanted. Apply Middlesex Co., Warren st.

CAMP ROAD HOUSE CLUB. MAN and wife, chef and order cook, wanted. Sober, neat, capable man; wife all round order cook. References. Jerome F. Hale, Hale's Tavern, Wells River, Vt.

DRAWERS IN WANTED; STEADY work, good pay. Poontoosuc Woolen Mfg. Co., Pittsfield, Mass.

MAN WANTED FOR GROCERY business. Address C 3, Sun Office, giving age, experience and references.

EXPERIENCED DRIVER WANTED for city delivery wagon. Apply The Great Atlantic & Pacific Tea Co., 153 Merrimack st.

BOY WANTED, 15 TO 17 YEARS old, speaking both French and English, to learn shoe business. Good opportunity for right party. Address M. L., Sun Office.

YOUNG LADY WANTED FOR OFfice. Must be experienced in bookkeeping and typewriting, with references. Apply to Mr. Wilson, manager, United Wall Paper stores of America, located in Nelson Dept. store.

LOWELL MAIL CARRIERS WANTed. Average $90 month. Lowell examinations coming. Specimen questions free. Franklin Institute, Dept. 160 D, Rochester, N. Y.

HELP WANTED

—AT—

Contoocook Mills

HILLSBORO, N. H.

Winder hands, transfer hands, knitters, on Jenckes & Banner machines. Steady work guaranteed. Good wages and a fine town to live in. Railroad fares paid. No strike. Apply to Mr. Frank Weight, hose knitter; (formerly with Shaw Stocking Co.) Hillsboro, N. H.

WANTED

WANTED

50,000 Tobacco Tags 30c per 100. Tonic and Perfection coupons count the same as tags.

CARR'S POOL ROOM
98 Gorham street Near Post Office

W. A. LEW

Steam dyeing and cleaning of ladies' and gents' wearing apparel. 33 years in the business.

43 JOHN STREET

CAMBRIDGE TEACHERS

Won a Victory on Beacon Hill, Boston

THE WASHBURN BILL IS AGAIN AMENDED

The Blue Sky Law Thrown Out For One to Protect the Business of Brokers—9 in 11 Bill

BOSTON, June 4.—The Cambridge teachers won their fight for a salary raise in the house yesterday by a vote of 48 to 64. Brennan of Cambridge opposed the bill and offered a referendum to the city council. This was rejected.

The bill provides for an increase of from $5 to $6 per thousand on the tax rate for the purpose of raising the salaries.

80-Cent Gas Bill

The bill providing that the price of gas in Lawrence shall not exceed 80 cents per 100 feet was substituted on the motion of Sanborn in the house yesterday by a vote of 45 to 20.

One of the bills that Governor Foss threatens to veto, the bill authorizing street railway companies to issue preferred stock to twice the amount of common, was ordered to a third reading in the house yesterday without debate.

Amend Washburn Bill

The senate ways and means committee has reported the Washburn railroad control bill with some amendments. The salary of chairman is reduced from $8500 to $7500 and those of the other four members from $8000 to $6500 each.

The new bill provides that the salaries shall be paid as at present by the corporations supervised to the state treasurer and by him paid to the members. The provision is also struck out which provides for free passes to state house officials. The bill now goes on the senate calendar.

Deny Blue Sky Law

The house committee on ways and means has reported against the "Blue Sky" law and will instead report the Kinney bill for the safeguarding of the business of stock brokers.

The "blue sky" bill provided for a rigid supervision of brokers by the commissioner of corporations. There will be several dissenters to the report of the committee.

The bill to fix the salaries of assistant registers of probate at $3000 a year was passed to be engrossed in the senate yesterday. An amendment to make it $3300 was defeated. Senators Fosher and Blazeley charged that the bill was being lobbied.

By a vote of 159 to 62 the bill to increase the salaries of the state house firemen and helpers was passed over the veto of Governor Foss in the house.

Motor Police Patrol

The motor boat as an adjunct to the patrol wagon is recommended by the house committee on ways and means, which reported yesterday a bill for the use of a motor boat by the state police.

The bill provides for $1500 to be expended by the chief of the state police under the direction of the governor and council "for the purpose of making possible the enforcement of the law and the prevention of crime in Massachusetts waters."

9 in 11 Bill

Opposition to the Street Railway Men's 9 hours in 11 bill as passed by the house cropped out in the senate yesterday, when Senator Blanchard of Somerville, moved to substitute for it the bill reported by the committee on street railways and rejected by the house.

On Senator Horgan's motion consideration was postponed until tomorrow.

Naples Restaurant

An up-to-date Italian restaurant opened at 127 Gorham street. First class dinners served at all hours, on the American and Italian plan. All patrons promptly served. Special dishes of spaghetti served at all times.

CARROLL BROS.

Plumbers, Steam Fitters and Sheet Metal Workers

36 Middle St. Telephone 1650

Storage For Furniture

Separate rooms $1 month for regular $2 two-horse load. The dryest and cleanest place for storage in Lowell. Telephone connection. O. F. Prentiss, 356 Bridge st.

IMPRESSIVE SERVICES

At Funeral of John W. McCluskey

The imposing funeral of John W. McCluskey took place this morning from the home of his father, 45 May street, at 9.30 o'clock. Solemn high mass of requiem was celebrated at 10 o'clock at St. Michael's church, the celebrant being the pastor, Rev. John J. Shaw, assisted by Rev. Francis T. Mullin as deacon and Rev. Dennis A. Murphy as sub-deacon. Rev. William Keenan of Dorchester was master of ceremonies.

There was a large attendance at the funeral for deceased was well known in this city and held in high esteem by his many acquaintances. He was formerly employed in The Sun composing room, where he learned the trade of printer. Lately he was connected with the Boston Herald-Traveler and was regarded as one of the best linotype operators in the city of Boston. On April 9 of this year he was married to Miss Annie T. Spillane of Nashua and has since resided in Medford. Sunday evening he and his wife were guests of his wife's parents in Nashua, N. H., and Monday morning he died very suddenly.

The choir was under the direction of Thomas P. Bouiger, Miss Carolyn White presiding at the organ. The bearers were Walter Hickey, Dr. Richard J. McCluskey, George Spillane, Michael Quinn, Dennis Spillane and John Laycette. Among the out-of-town friends and relatives at the funeral were Mrs. Spillane, Mrs. Dennis Spillane, Mrs. Sullivan, Miss Mary Sullivan, Miss Nora Sullivan, Mrs. Jefferson, Mrs. Mansfield, Miss Julia Shea and John Laycette, all of Nashua; Mr. and Mrs. Gilfillian, Miss Gilfillian and James Sullivan, of Worcester.

The Boston Herald-Traveler chapel of printers, of which deceased was a member, was represented by the following delegation: Dan C. Harrington, Charles Riley and J. J. Riley. There was a wealth of floral tributes deposited on the grave by the many friends of deceased. Burial took place in the family lot in St. Patrick's cemetery, where the committal prayers were read at the grave by Rev. John J. Shaw. Funeral arrangements were in charge of Undertaker James W. McKenna.

ASSN. OF MUSEUM MANAGERS

Held Annual Convention at Philadelphia—Mr. Gilman Opposed to Labels on Paintings

PHILADELPHIA, June 4.—Benjamin Ives Gilman of the Boston Museum of Fine Arts was the principal speaker last night at the session of the American Association of Museum Managers, now holding its annual convention here. He created discussion by asserting that it was "inartistic" to have labels on paintings displayed in museums.

Mr. Gilman, who recently made a tour of the principal museums of Europe, declared that many were poorly lighted and that too often the architecture of the building interfered with the proper appreciation of the treasures stored in them.

Bright, Sears & Co.

WYMAN'S EXCHANGE

Bankers and Brokers

SECOND FLOOR

A LITTLE NONSENSE

UNGRACIOUS DROPS.

"Did they give the bride a shower?"

"Well, all her friends threw cold water on the bridegroom."

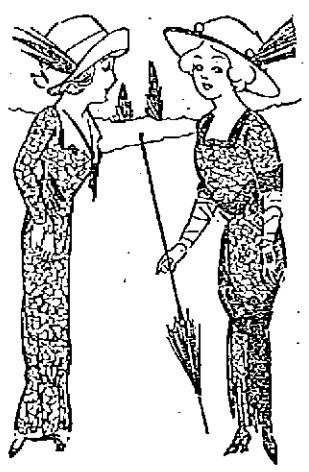

RIGHT IN IT.

"Virginia is consistent in everything, isn't she?"

"What now?"

"Why, her new mermaid gown is to be made of watered silk."

LATER THE BETTER.

Hubby—Hurry, dear, or we shall be too late for church.

Wifey—We can't be too late when I'm wearing this new dress and hat

NO ROMANCE IN THESE.

"Having announced that they were going to live in an apartment, I suppose the Jostweds got a lot of useful presents."

"Yes, indeed! Among them I saw a snow shovel, a lawn mower and a set of garden tools."

"Once a lot of knives and forks from a wrecked ship were found on this sandy beach."

"Well, I notice a great many 'spoons' around here now."

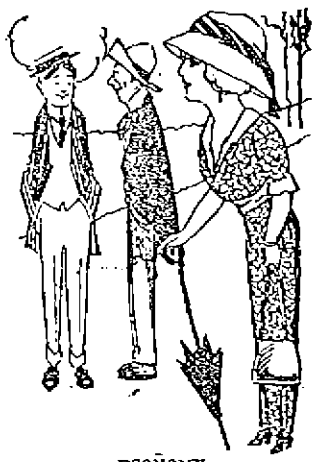

ECONOMY.

"Where will you spend the summer?"

"Far enough away to prevent my wife from coming into town to pick up summer bargains."

MOTORCYCLIST KILLED

Brockton Man Tried to Avoid Killing Dog

RANDOLPH, June 4.—While riding his motorcycle at a high rate of speed along the sidewalk on South Main street this morning Alfred M. H. Courtney, aged 25, of 832 North Main street, Brockton, was thrown against a stone wall, receiving internal injuries which resulted in his death shortly after 12 yesterday afternoon, while he was being removed from his home to the Brockton hospital.

Courtney was on his way to work when the accident occurred, and because of the rough condition of the roadway was riding on the sidewalk. While in front of the residence of J. C. Dunbar, a dog dodged in front of the machine. In trying to avoid striking or killing the animal, Courtney lost control and was thrown against the stone wall.

Mr. Dunbar, who was standing in his yard, took the injured man into his house and summoned Dr. A. W. Myrick, who, after rendering first aid, carried Courtney in an automobile to the home of his mother in Brockton.

A Brockton physician ordered his removal to the hospital shortly before 12, and it was while on the way that death occurred.

Courtney was a member of the 10th Company CAC, MVM, of this city, and was prominent in athletics. He was 25 years of age and leaves a wife and an infant son, besides his father and mother, Mr. and Mrs. William Courtney of 832 North Main street, with whom he resided.

MAN SOLD ALCOHOL

To Inmate of Insane Asylum

BROCKTON, June 4.—Luther M. Hill, an attendant at the Bridgewater state farm, was brought to this city last evening by Officer J. Arthur Taylor of the Bridgewater Institution, and lodged in the Brockton police station.

He is charged with having sold on May 29, a half-pint of alcohol to Archibald Mills, an inmate of the insane department of the state farm. Hill will be arraigned in the local police court today.

THE SUN IS ON SALE At BOTH NEWS STANDS IN THE UNION STATION BOSTON

TRAINS TO AND FROM BOSTON

Southern Div. To Boston Lve.	Arr.	From Boston Lve.	Arr.
1.40	2.55	3.05	3.45
5.44	6.50	6.12	7.15
6.25	7.26	7.23	8.31
6.47	7.30	7.55	8.40
[illegible]	7.53	b8.21	9.28
6.57	8.05	9.00	9.52
7.21	8.05	10.00	10.36
7.28	8.49	11.30	12.02
7.56	8.57	12.30	1.09
8.44	9.35	1.50	1.50
x9.12	10.24	2.00	3.00
9.45	10.31	3.00	3.34
10.00	11.16	b3.47	4.02
10.53	11.35	4.00	4.35
11.03	11.45	b4.14	5.32
12.15	1.05	5.00	5.35
1.45	2.25	b5.21	6.26
2.31	3.27	5.37	6.33
3.57	4.49	b5.51	7.10
4.39	5.27	e6.14	7.24
5.32	6.25	8.00	8.35
6.12	7.15	6.30	9.05
6.32	7.15	10.30	11.35
7.28	8.10	11.17	12.15
9.55	10.45	12.00	1.10

Western Div. To Boston Lve.	Arr.	From Boston Lve.	Arr.
6.45	7.33	z6.40	8.00
8.05	9.06	9.11	10.59
9.35	10.56	10.50	11.43
10.52	12.06	11.50	12.53
11.02	1.12	2.14	3.25
z1.27	2.32	3.30	4.40
6.17	6.27	5.14	6.20
7.18	8.25	6.03	7.06
10.15	11.32	7.09	8.15
		10.55	11.09

Sunday Trains

Southern Division

6.47	7.39	8.00	10.00
7.32	8.05	11.00	12.34
8.09	9.03	12.30	12.00
8.48	9.17	1.00	1.53
9.03	9.35	4.00	6.25
10.20	11.21	5.00	6.38
[illegible]	[illegible]	5.30	[illegible]
8.15	[illegible]	[illegible]	[illegible]
6.11	7.15	10.14	10.35
7.28	8.30	10.23	11.35
9.55	10.45		

Sunday Trains

Western Division

8.00	9.00	8.00	9.08
12.10	1.15	12.00	1.00
[illegible]	[illegible]	2.11	3.25
2.45	[illegible]	3.30	4.46
6.35	7.34	8.25	7.34
		8.45	9.45

References:

b Via Bedford.

e Via Salem Jct.

t Via Wilmington Junction

z will not run on Holidays.

LOCAL NEWS

First-class work. Tobin's Printery.

Undertaker J. W. McKenna has not yet succeeded in finding the body of James Caveney, drowned Sunday.

There will be a month's mind mass Thursday morning at 8 o'clock in St. Peter's church for the repose of the soul of the late Sarah Kilmartin.

A month's mind mass of requiem will be celebrated at St. Peter's church Thursday morning at 8 o'clock for the repose of the soul of Mrs. Sarah Kilmartin who died in Ireland.

Acquaintances of Henry Watson of Tobin's Printery in the Associate building will learn with pleasure of his discharge from St. John's hospital yesterday afternoon, after recovering from a serious operation.

A false alarm from box 175 last night caused a hurry-up trip of the fire department to the corner of Riverside and New York streets about 8 o'clock last night. There was no semblance of a conflagration when the scene of the alarm was reached.

The annual meeting of the Lowell Teachers' organization adjourned yesterday afternoon out of respect to the memory of Miss Sarah E. Scales, principal of the Cross street school, who died yesterday morning. The meeting will be held next Tuesday.

Mrs. Mary A. Plunkett of Worthen street, has purchased the fine residence of Mrs. Bell, wife of the late Dr. Robert E. Bell. This property is situated in Andover street and is one of the best in the locality. Mrs. Plunkett, as soon as the necessary papers can be passed will occupy the new residence with her daughter and son, Dr. Harold B. Plunkett.

If you want help at home or in your business, try The Sun "Want" column.

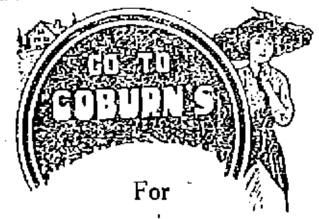

For

PICNIC SEASON ARTICLES

PARAFFINE PAPER
For doing up lunches.
12 sheets **5c**

WHITE TABLE PAPER
For the festive board.
Pound **10c**

PLAIN CREPE PAPER
For table hangings.
Roll **10c**

FANCY CREPE PAPER
Decorated in fast colors.
Fold **15c**

Plain Crepe Paper NAPKINS
Useful and inexpensive.
Hundred **15c**

Fancy Crepe Paper NAPKINS
Varied and beautiful.
Hundred **40c**

Free City Auto Delivery

C. B. Coburn Co.

63 MARKET ST.

ORIENTAL RUGS

Sold, Repaired, Cleansed and Stitched
EXPERT WORK—MODERATE PRICES

You are invited to inspect the exhibition of rugs in our salesroom.

MARTIN H. AJOOTIAN & CO.
210 SUN BUILDING
Works: 156½ High Street, Newburyport, Mass.

J. GILBERT HILL

Attorney-at-Law

has removed his offices from 315-317 Hildreth Bldg. to

810-812 Sun Building

SENSATIONAL TURN IN LOBBY HUNT

Senate Issues Subpoenas for 60 Men All Said to be Identified With Sugar Interests

WASHINGTON, June 4.—The lobby hunt took on a new and sensational turn today when the senate began issuing subpoenas for nearly 60 men, all of whom are said to be identified with the sugar interests. A flock of sergeants at arms started out today to summon the witnesses for next week by which time the investigators will have finished the taking of testimony of senators and plunge into an examination of the so-called lobbyists.

It is generally assumed here that General Wilson furnished the names of those about to be subpoenaed. Francis C. Lowrie, known in legislative circles as the free sugar man and secretary of the so-called wholesale grocers committee; Henry G. Oxnard, one of the beet sugar men, and Truman G. Palmer are among those for whom summonses have been issued.

This new turn of affairs, many believe, is one of the "suggestions" President Wilson made at his recent conference with Chairman Overman and Senator Reed of the investigating committee and many of the president's friends predict it will be Mr. Wilson's answer to the testimony of many senators that they have seen no lobbyists in Washington and know of no attempts to influence congressmen against the Underwood bill.

While the subpoenas are being served and the committee is preparing for the examination of the new witnesses, senators will continue to be examined. When the committee reassembled today it had nearly half of the senate still waiting.

ACADEMY

Lavine's Minstrel Marts

—WITH—

Feature Pictures

5c-10c-15c

GENEALOGY of the Descendants of Edward Colburn-Coburn, 1635 to 1913. On sale at

PRINCE'S

108 Merrimack Street

If you want help at home or in your business, try The Sun "Want" column.

Cook, Taylor & Co.

MERRIMACK STREET STORE

Special Thursday Bargains

Lowest Prices and Best Values On Earth

10 Ladies' All Wool Suits, from $10 to **$3.98**

50 Ladies' Extra Size Suits in fine Serges, all colors, from $18.50 to **$9.98**

100 Ladies' Finest Drummer's Sample Suits, all colors, values up to $25, **$10.98**

Ladies' Long Sicilian Coats, from $5.00 to **$2.98**

Ladies' Short Serge Coats **$3.98**

Ladies' and Misses' Serge Coats, from $7.50 to **$4.98**

Ladies' Choice Silk Messaline Dresses, value $10.98 ....**$6.98**

Odd Lot Silk Dresses, from $6.50 to......**$2.98**

Ladies' Pure Wool Serge Dress Skirts, all sizes and colors, **$1.98, $2.98 and $3.98**

100 Pure Wool Homespun Skirts, worth $2.00, **95c**

Ladies' Linene Dress Skirts, value $1, each **39c**

50 Dozen Ladies' Choice Mercerized Petticoats, best goods, less than half price, **25c, 39c and 49c**

Ladies' Good Gingham Skirts, from 39c to....**19c**

Ladies' Black and Colored Silk Petticoats, value $2.75, each........**$1.69**

Ladies' Jersey Vests, high or low neck, extra large sizes, value 25c, each **15c**

Ladies' Jersey Drawers, extra size, value 25c, pair **19c**

Ladies' Black Silk Lisle Hose **17c**

Ladies' Black Lisle Hose, from 19c to......**12 1-2c**

Ladies' Black Lisle Hose, value 12 1-2c **7c**

Ladies' Gray Cotton Hose, from 15c to, pair **10c**

Children's Black and Tan Hose, value 15c......**10c**

Children's Jersey Vests, from 19c to **10c**

Men's Extra Size Jersey Shirts and Drawers, from 50c to, each.........**35c**

Children's Colored Dresses, all sizes, HALF PRICE.

Ladies' Fine Shirt Waists HALF PRICE.

Silk Messaline Waists, from $2.50 to......**$1.39**

50 Dozen Gingham Waists, from 50c to...**19c**

200 Fine White Lingerie Waists, hamburg and lace insertion, good styles, from $1.00 to **49c**

Infants' Long or Short White Dresses, soiled, HALF PRICE.

500 Ladies' White Petticoats, lace or hamburg trimmed—

100, hamburg trimmed, from 69c to........**39c**

100, hamburg trimmed, from 79c to........**49c**

100, hamburg trimmed, from $1.00 to......**69c**

100, hamburg trimmed, from $1.50 to......**98c**

500 Dozen Silk and Lisle Gloves, HALF PRICE.

50 Dozen Lisle Gloves, black and white, from 25c to **10c**

50 Dozen Pure Silk Double Tipped Long Gloves, from 75c to.........**50c**

10 Dozen Nottingham Lace Curtains, value 75c, pair **39c**

10 Dozen, from $1.00 to, pair **59c**

10 Dozen, from $1.25 to, pair..............**69c**

500 Ladies' Fine Percale Dresses, all sizes, from $1 to **59c**

SEE US FOR SPECIAL VALUES ALL THIS WEEK

COL. PARKER WINS SUIT

Continued

stuffs and other material coming down from the mills of the Woolen Manufacturing company in Collinsville, so polluted the stream as to make it impossible to use the water in the manufacture of paper.

Referred to Master

The case was referred to C. P. Greenough, Esq., as master, with instructions to hear the evidence and make findings. The first hearing before the master was held Dec. 23, 1902, and this hearing was followed by many others. The firm of Trull & Wier looked after the interests of the plaintiffs, while Francis W. Kittredge and Sherman L. Whipple appeared for the American Woolen company. President Wood of the American Woolen company was very much interested in the case and, it is stated, seemed always firm in the belief that his company would win out.

The master, in his first report, found for the plaintiff and the case went to the supreme court on exceptions. The master had found that the plaintiff was entitled to an injunction. The supreme court sustained the master and an injunction was issued.

Built Filtering Plant

The American Woolen company then proceeded to build an immense filtering plant that is said to have cost somewhere in the vicinity of $50,000. The case was sent the second time to the master to make findings on amount of damage sustained by the plaintiff and the master fixed the damage at approximately $22,000.

The case then retraced its way to the supreme court on exceptions to the master's findings and the court has now sustained the master in all his findings.

Very Important Decision

The supreme court's decision in this case in relation to the rights of the upper and lower riparians is very important and it is said to be the first decision of its kind to be made by the supreme court. The court decided that the plaintiff (Parker) was entitled to an injunction that would restrain the defendant (American Woolen company) from discharging into the stream any noxious or offensive substances to such an amount or in such a quantity as to affect noticeably or appreciably the purity of the water when it reached the plaintiff's premises, so as to render it materially less fit for drinking or other uses, than it was when it entered defendant's premises.

It has been said that the case, taking into consideration the expense of the filtering plant, must have cost the American Woolen company somewhere in the vicinity of $100,000. The company fought the case from start to finish and the final decision has been reached after a strenuous battle. The old Beaver brook paper mill is situated about one mile south of Collinsville.

AIKEN STREET EXTENSION

Property Owners Asked to Submit Claims for Damages by the Proposed Change

At the meeting of the municipal council to be held tomorrow forenoon the committee on the extension of Aiken street, including Commissioner Donnelly, City Solicitor Hennessy, City Engineer Kearney, Assessor Blazon and Francis Connor, inspector of buildings, will report, and an estimate of damage to properties that may be seized by the city in connection with the extension of the street will be submitted.

The following property owners have been summoned to appear and will be asked to give their estimate of property damage: Omer Deziel, John P. McCarthy, Amedee Archambault, heirs of Sarah A. Preston, James P. Phelan, Daniel J. Hart and Georgianna Lanard.

ABOYEUR, 100 TO 1, WON DERBY

Continued

to her head and lies unconscious in the local hospital.

Her name is given as E. Davison and she is thought to be Miss Emily Wilding Davison, a member of the Women's Social and Political union, who since 1909 has been sentenced on eight different occasions to imprisonment for participation in suffragette outrages. Emily Davison was the woman who assaulted a Baptist minister at Aberdeen station, mistaking him for David Lloyd-George, chancellor of the exchequer. Whenever she has been imprisoned she has started a "hunger strike" and has generally been released. Three times she was found hidden in the house of commons and ejected.

ABOYEUR AWARDED RACE AFTER JOCKEY LODGED OBJECTION

EPSOM, England, June 4.—A. P. Cunliffe's Aboyeur won first place today in the Derby after his jockey had lodged an objection for bumping, which was sustained by the stewards, against Craganour, the favorite who ran first past the winning post. Second and third places were given to W. Raphael's Louvois and W. H. Walker's Great Sport respectively while the French horse Nimbus was placed fourth.

Of the 35 original entries for the stakes of $32,500 only 15 participated in the race. The time of Craganour for the mile and a half was 2.37 3-5. There was only a head between Craganour and Aboyeur and a neck between Aboyeur and Louvois. There were no American-owned horses in the race.

CRAGANOUR, THE FAVORITE, DISQUALIFIED FOR BUMPING

EPSOM DOWNS, England, June 4.—C. Bower Ismay's Craganour, the favorite, won the Derby today, but an objection was made and the horse was disqualified.

The objection was for bumping in the straight.

The starting prices were: Craganour 6 to 4 against; Aboyeur 100 to 1 against; Louvois 10 to 1 against.

The race was awarded to Aboyeur. Louvois was placed second and Great Sport third. Nimbus, the French horse, fourth.

NO AMERICAN OWNED HORSE AMONG THE STARTERS

EPSOM, England, June 4.—Today's race for the Derby was destined to break two long standing precedents. There was no American-owned horse among the starters and there was no "odds on" favorite for the classic event. Neither of these facts acted as a deterrent for American visitors who flocked to the course in thousands and the fact that there was no outstanding favorite had the effect if anything of adding to the crowd of citizens of London who came to witness the running, for their interest had been aroused by the openness of the race and many of them came in order to place their money on outside chances.

The weather was perfect this morning and all routes leading from London to the historic Epsom Downs were crowded from the earliest hours. Thousands had come by road, on foot or in carriages, cabs, automobiles or other wheeled vehicles.

King and Queen Attend

King George and Queen Mary, who had been unable to attend the opening of the meeting yesterday owing to the official celebration of the king's birthday decided this morning to join the throngs of their subjects gathered to see the king's horse Anmer, compete for the blue ribbon of the turf. Although the betting was heavy no change occurred this morning in the odds of the various competitors. C. W. Bower Ismay's Craganour was still ahead of the list, being quoted at 5 to 2 against. D. R. Browning's Shogun was at 9 to 2 against. A. Aumont's Nimbus at 9 to 1 against; Leopold De Rotchschild's Day Comet at 100 to 7 against and Lord Roseberry's Pruet at 100 to 6 against.

Englishmen present today lamented that few of the fancied horses were ridden by English trained jockeys. Those who were not American or Australian were Englishmen who obtained their experience either in France or in Canada.

THURSDAY CLOSING

During June we will close at 1 P. M. In July, Aug. and Sept. the hour will be 12.30, Thursdays.

ADAMS HARDWARE & PAINT CO.

404-414 MIDDLESEX ST.

WEDDING GIFTS

Before going on your Wedding Trip or entering upon a Summer Vacation, buy a Kodak.

KODAKS are in strong demand as Wedding Gifts, and why shouldn't they be? What is more pleasant to remember or to look upon than a series of pictures taken while on your honeymoon.

Kodaks, $1, $2, $5, $6, $8, $10 and Upwards

Our stock is the largest and contains the finest assortment of High Grade Cameras to be found in town. We can save you money on all supplies.

We do prompt Developing and Printing.

RING'S At the Big Clock — 110 — Merrimack Street

Cleveland's BAKING POWDER

Makes quickly, delicious hot biscuits, cakes and muffins with greatest ease and certainty.

Food raised with Cleveland's Baking Powder retains its freshness and flavor, making it more wholesome and appetizing. A pure cream of tartar powder; no alum, no phosphates.

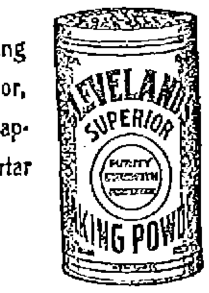

CLEVELAND BAKING POWDER CO., NEW YORK

To Dissolve Tobacco Trust

WASHINGTON, June 4.—Attorney General McReynolds today declared that he had always regarded the final decree intended to dissolve the tobacco trust as an obvious subterfuge and a miscarriage of justice and if there were any proper and just way by which he could cure the evil he would do it. As an immediate step he is considering proposing to congress a graduated excise tax on tobacco manufacturers.

SCENES OF DISORDER

When Hungarian Cabinet Resigned

BUDAPEST, Hungary, June 4.—Scenes of great disorder occurred when the Hungarian premier, Dr. Von Lukacs today anounced the resignation of the Hungarian cabinet at the opening sitting of the chamber of deputies. The premier determined to resign owing to the acquittal of Deputy Desacs in a suit for criminal libel brought against him for accusing Dr. Von Lukacs of corruption in connection with some contracts with the bank of Hungary. The court held the remarks of Deputy Desacs to be privileged. A violent uproar arose when the premier spoke. Dr. Von Lukacs and Count Tisza, the speaker of the chamber, were greeted with insulting epithets. The speaker was utterly unable to keep order, the members banging the desks and shouting at one another incessantly.

MEET ME AT PAGE'S RESTAURANT

MEN, LISTEN!

This Week We Will Put On Sale Several Lots of

Men's Furnishings

At less than wholesale prices. If you are in the market for a Straw Hat, Shirts, Underwear or Hosiery, you will do well to pay us a visit this week. We will sell—

Men's $2 quality Straw Hats for **$1.25**

Men's $1 and $1.50 quality Shirts for **79c**
3 for $2.00

Men's 25c Everwear Hosiery, two pairs for... **25c**

Men's $1.00 quality Union Suits... **69c**

Men's 50c Bal. Underwear.. **39c**

MERRIMACK Clothing Company

ACROSS FROM CITY HALL